



2^a EDIZIONE

XL9

CATALOGO PARTI DI RICAMBIO
CATALOGUE DE PIECES DETACHEES
E R S A T Z T E I L K A T A L O G
S P A R E P A R T S C A T A L O G
CATALOGO DE PIEZAS DE REPUESTO

FIAT - DIREZIONE VENDITE RICAMBI

X1 9 (2 ED.)
SGR. 10000 MOTORE
VALE PER TUTTI I MOD. BASE

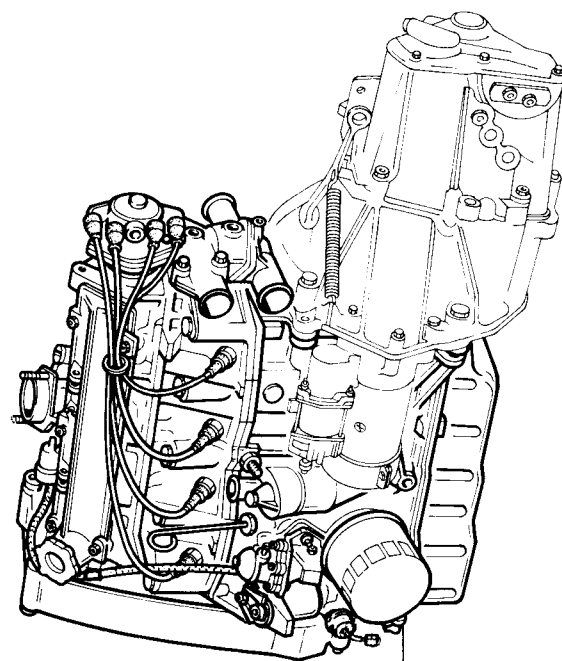

4269342

4303022 (A-B-CH-D-DK-F)

(28930) A

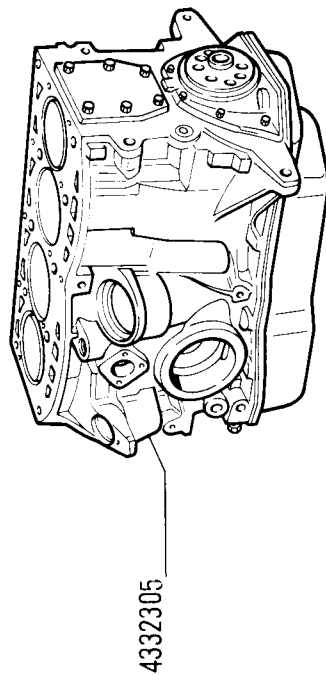

4332305

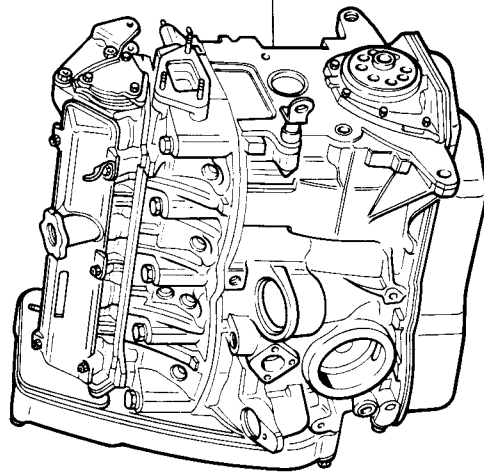

4332306

(80201)

Forniti durante la produzione del veicolo e fino ad esaurimento delle disponibilità.

Fournis pendant la production du véhicule et jusqu'à épuisement de stock.

Available during vehicle production up to stock exhaustion.

Während der Produktion des Fahrzeugs und bis Aufbrauch der Vorräte lieferbar.

Se suministran durante la fabricación del vehículo y hasta agotarse las reservas disponibles.

2	8-1974	10000
---	--------	-------

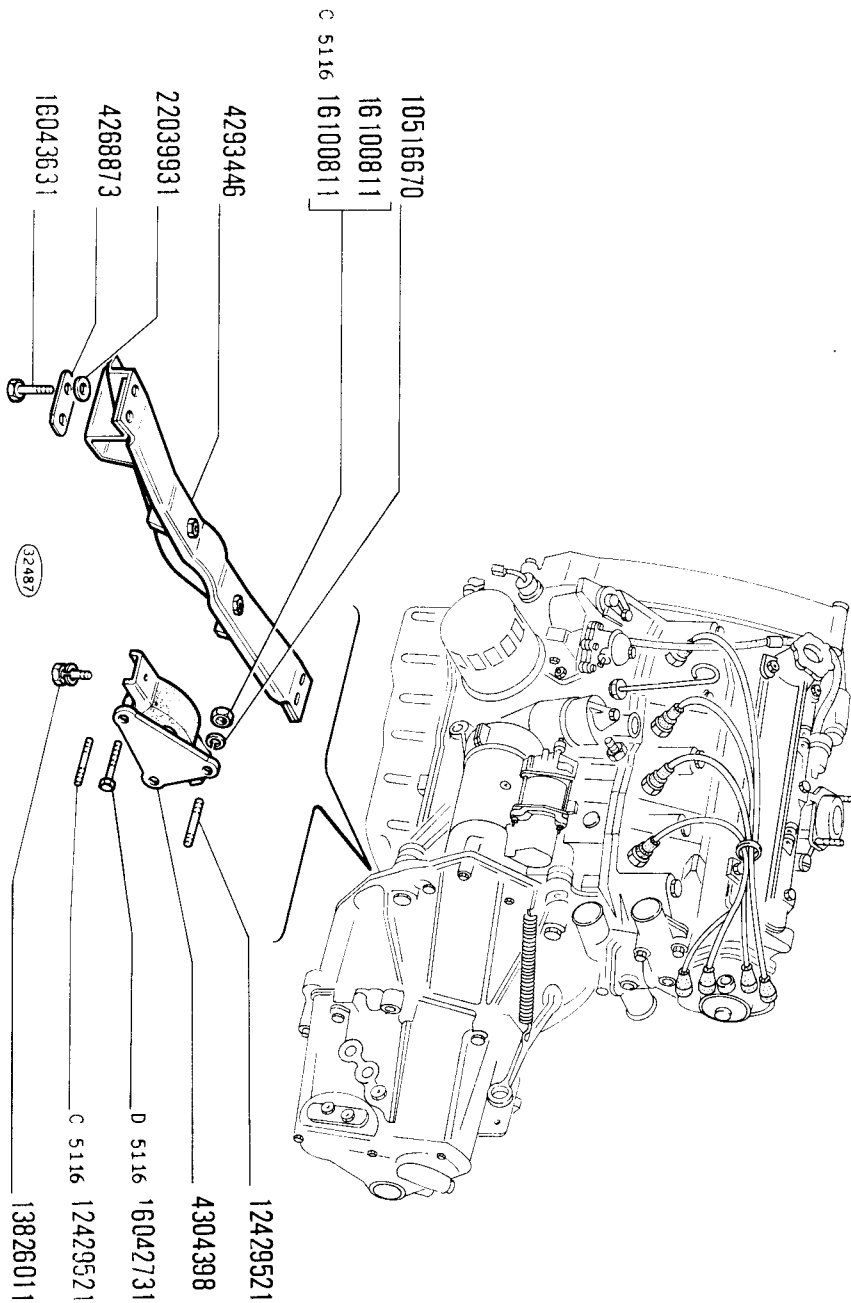

MODIF. ATTUAZIONE:
 D 5116 MOT 1793047

NORME DI RICAMBIO:

X1 9 (2 ED.) SOSPENSIONI GRUPPO MOTOPROPULSORE
 SGR. 10002
 VALE PER TUTTI I MOD. RASE

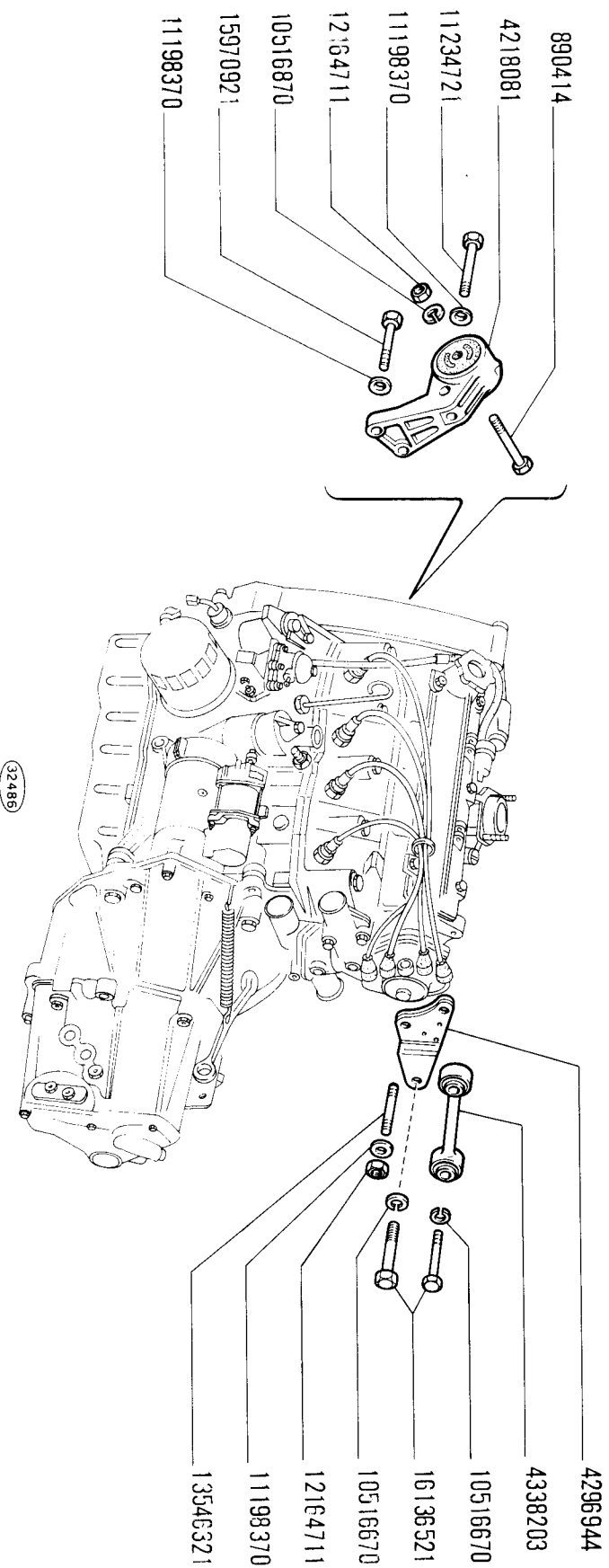

X1 9 (2 ED.)
SGR. 10101 BASAMENTO E TESTA CILINDRI
VALE PER TUTTI I MOD. BASE

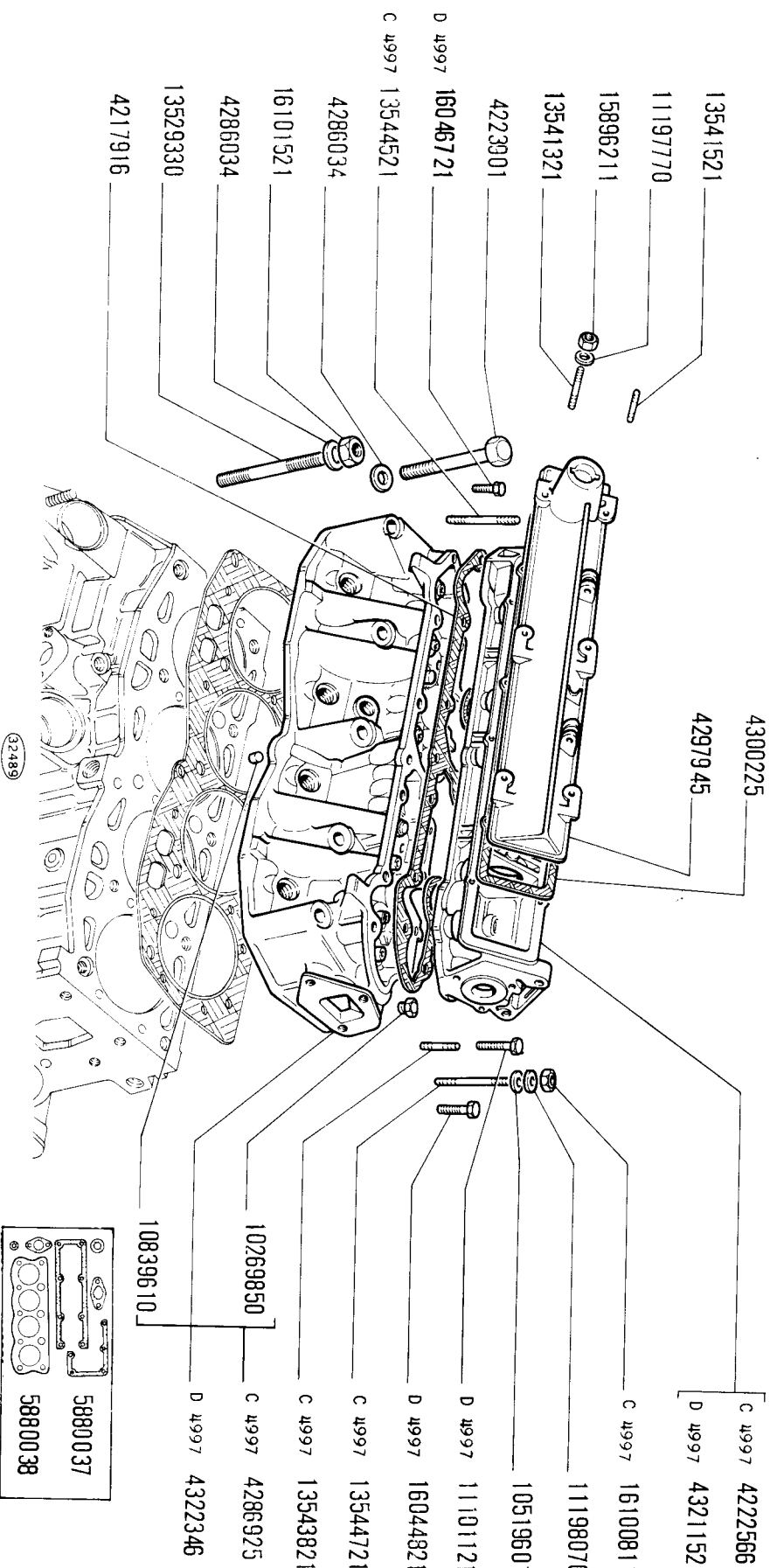

MODIF. ATTUAZIONE:
D 4686 MOT 1305956
D 4997 MOT 1721556
D 5152 MOT 1821199

NORME DI RICAMBIO:
/4257599=4321197+(SGR 55301)N3 15970821+(SGR 10102)4302266+4302267-(SGR 10301)4244421+10902221+10902121+11197770
/4222566=4321152+(SGR 55101)N3 10903221:/4286925=4322346+N5 11101121+16044821+N6 16044721+(SGR 10402)N2
16044721+16050421
/4303618=4321197+(SGR 55301)N3 15970821

X1 9 (2 ED.)
 SGR. 10101
 BASAMENTO E TESTA CILINDRI
 VALE PER TUTTI I MOD.BASE

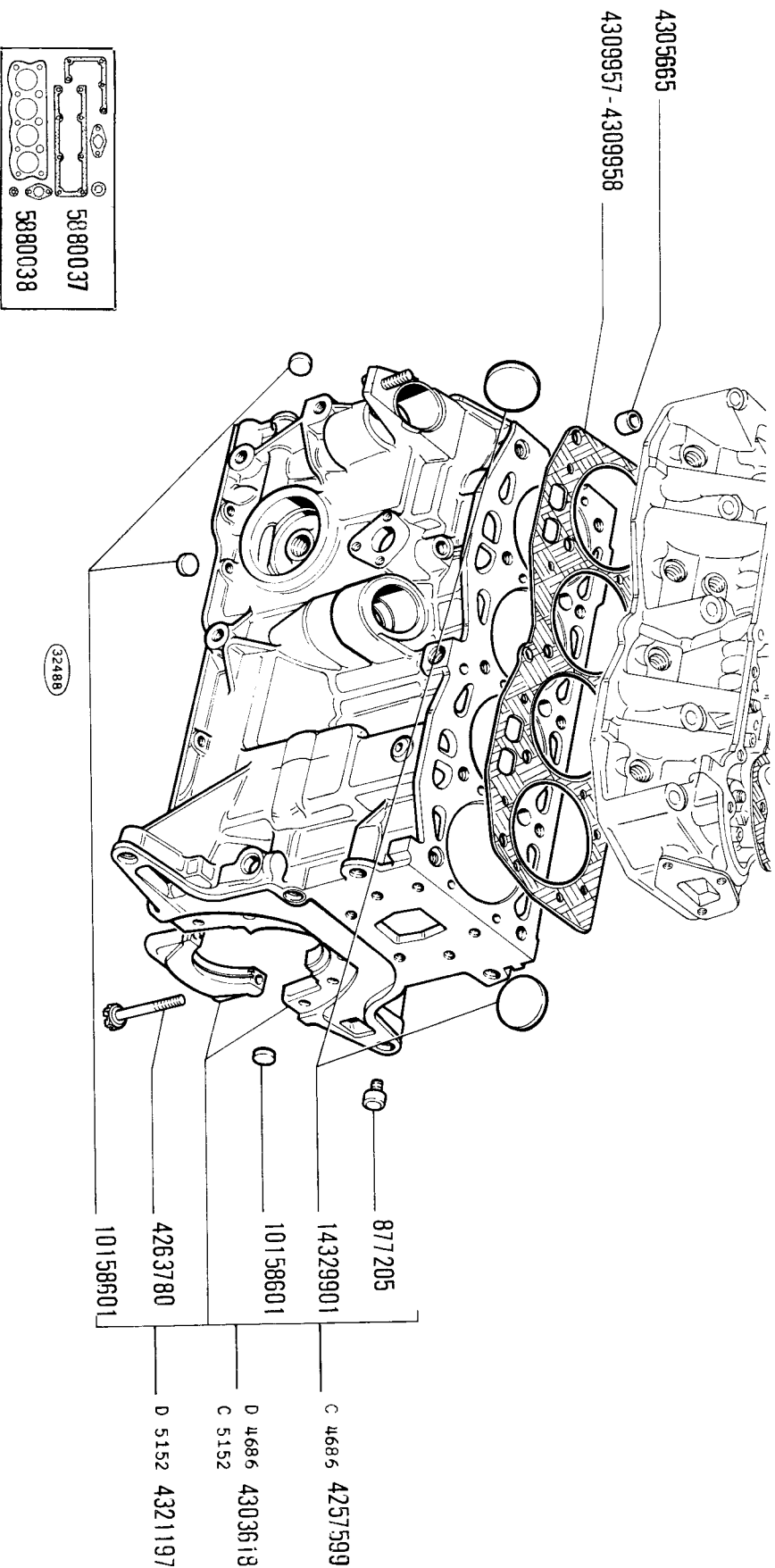

MODIF. ATTUAZIONE:

D 4686	MOT 1305956	NORME DI RICAMBIO:
D 4997	MOT 1721556	/4257599=4321197+(SGR 55301)N3 15970821+(SGR 10102)4302266+4302267-(SGR 10301)4244421+10902221+10902121+11197770
D 5152	MOT 1821199	/4222566=4321152+(SGR 55101)N3 10903221:/4286925=4322346+N5 11101121+16044821+N6 16046721+(SGR 10402)N2 16044721+16050421
		/4303618=4321197+(SGR 55301)N3 15970821

X1 9 (2 ED.) COPPA E COPERCHI BASAMENTO
 SGR. 10102
 VALE PER TUTTI I MOD.BASE

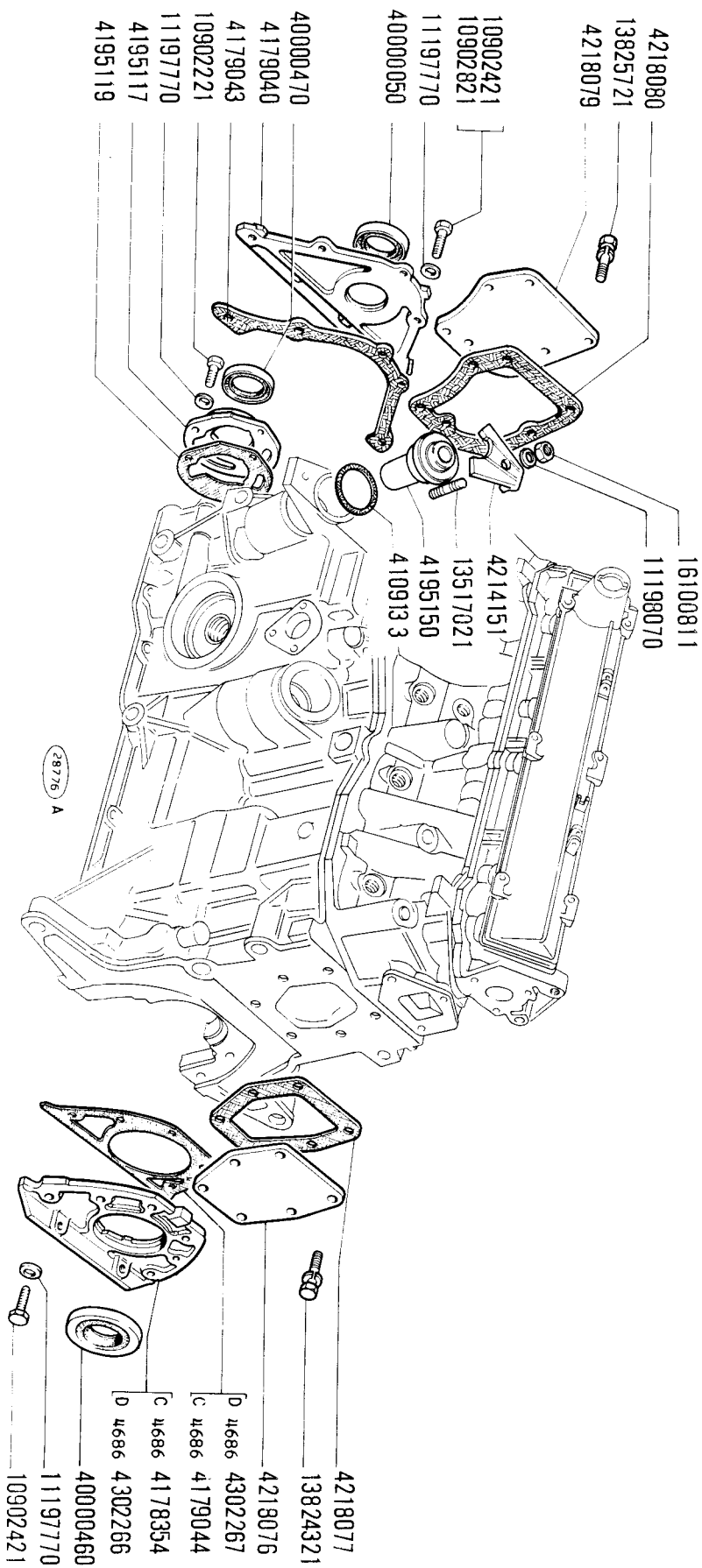

MODIF. ATTUAZIONE: NORME DI RICAMBIO:
 D 4686 MOT 1305956

XI 9 (2 ED.)
SGR. 10102 COPPA E COPERCHI BASAMENTO
VALE PER TUTTI I MOD. BASE

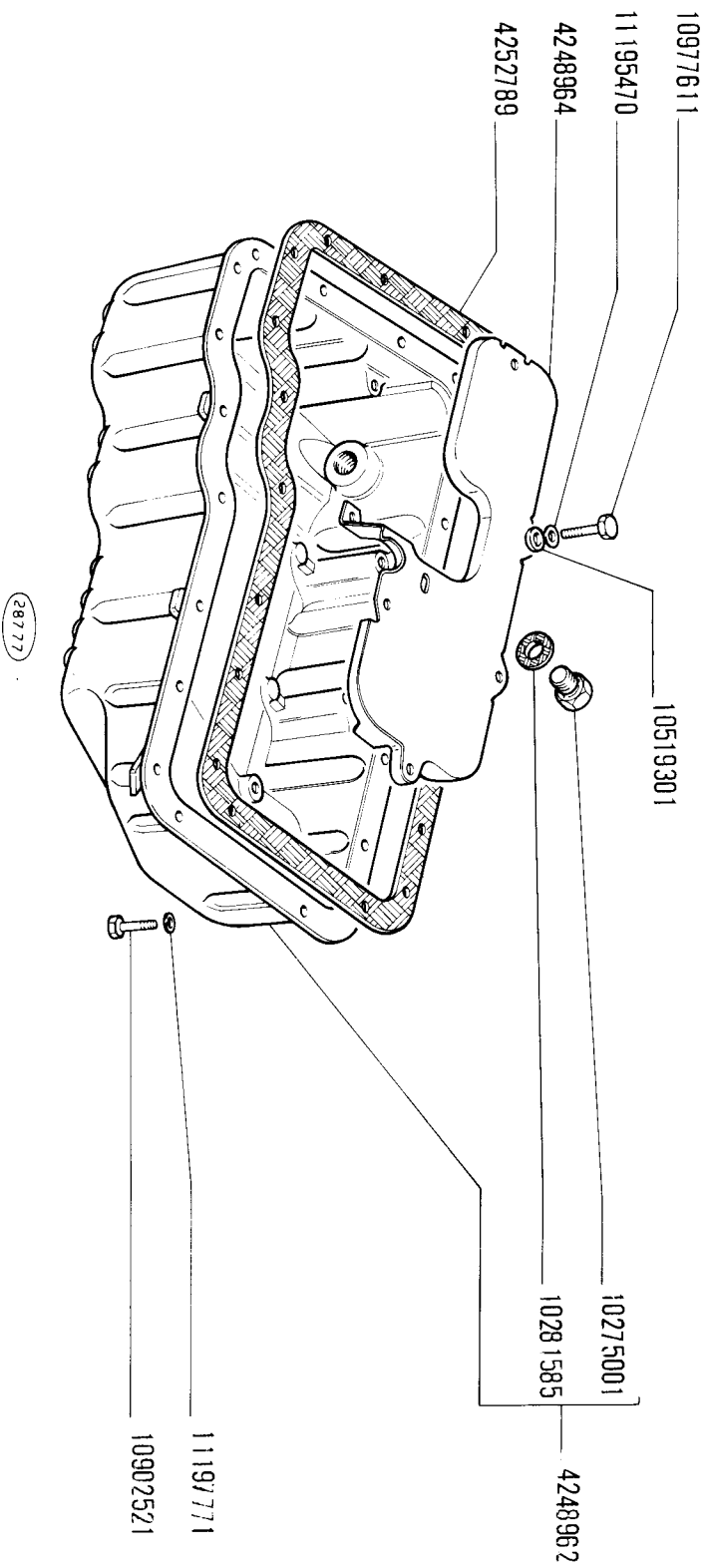

X1 9 (2 ED.)
 SGR. 10103 ALBERO E VOLANO MOTORE
 VALE PER TUTTI I MOD.BASE

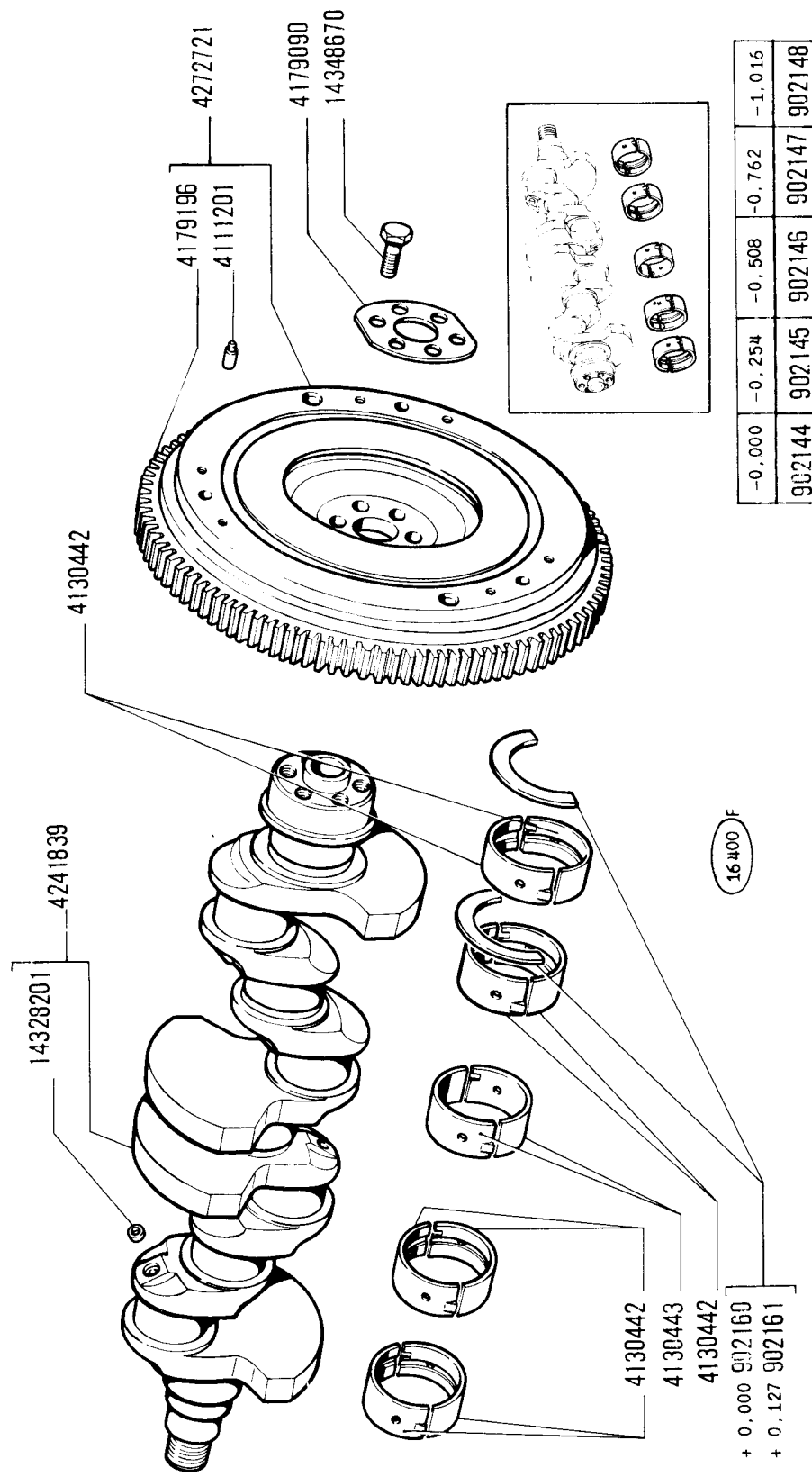

+ 0,6	+ 0,4	+ 0,2	+ 0,0
4239916	4239915	4239914	4239912
4218105	4218104	4218103	4218101
4218100	4218099	4218098	4218096

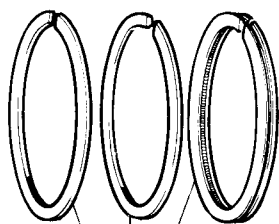

+ 0,6	+ 0,4	+ 0,2	+ 0,0
4309345	4309344	4309343	4309339 A
			4309340 C
			4309341 E

classe 1 4241720
classe 2 4241721
+ 0,2 4142122

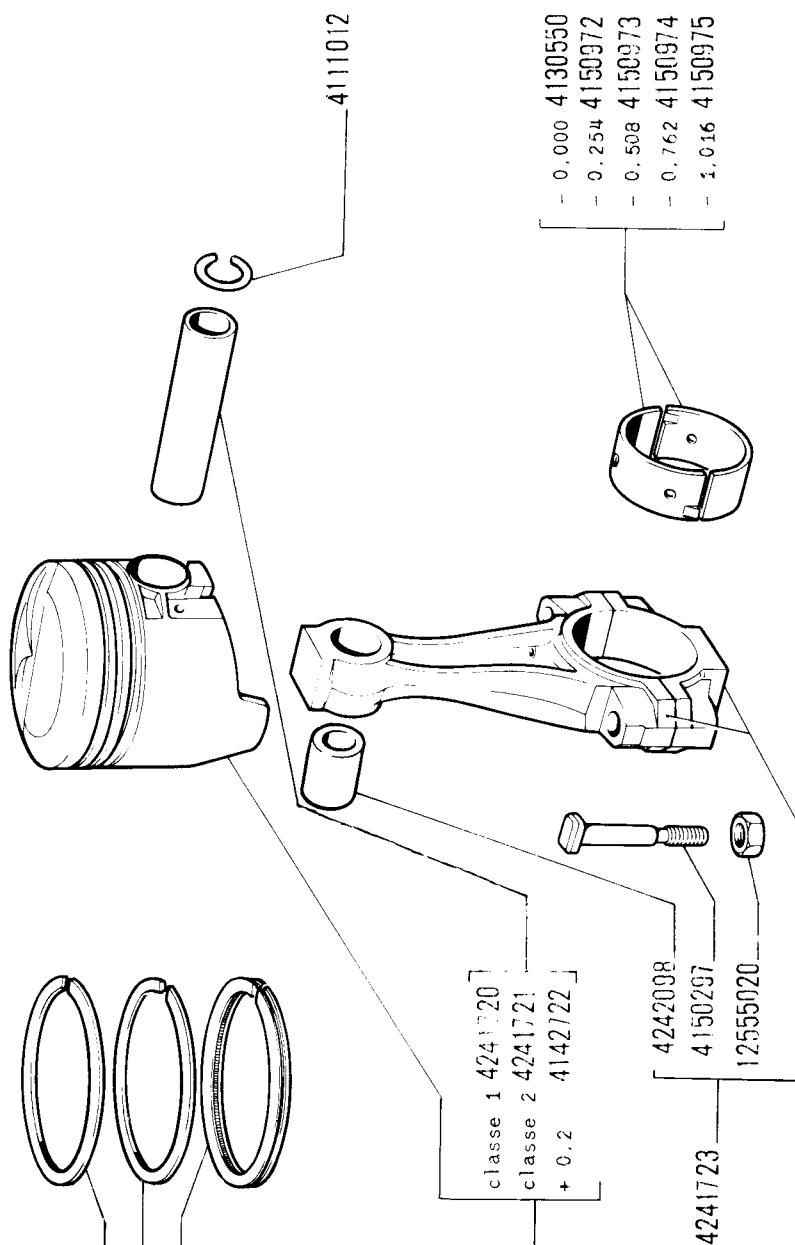

15464

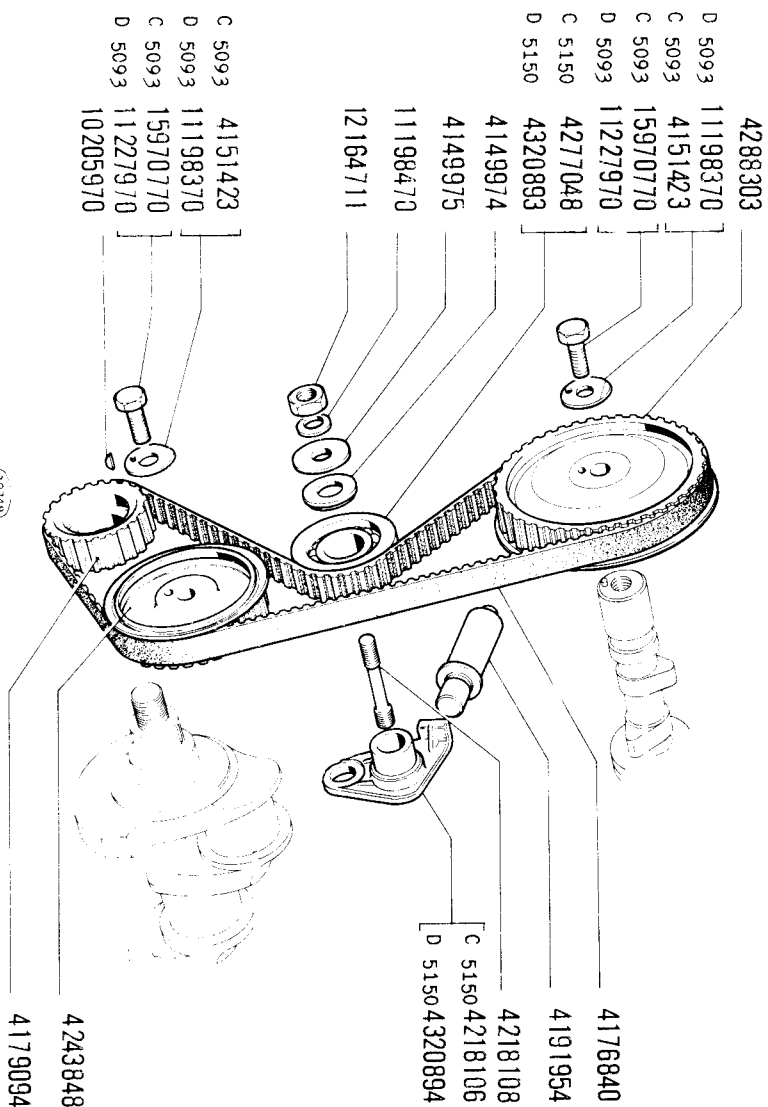

MODIF. ATTUAZIONE:
D 5093 MOT 1671429
D 5133 MOT 1758411
D 5150 MOT 1868994

NORME DI RICAMBIO:
/4151423=11227970+11198370:/15970770=11227970+11198370
/4254258=4310186+4308871+N3 12646601+N4 10902821+N4 12646601-N2 4180498+N2 4179050+N5 4164973+N2 4180497+
4216546)
/4277048=4320893+4320894

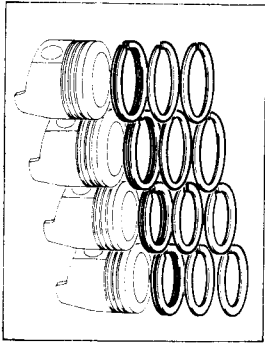

+ 0,0	1900791
+ 0,2	1900792
+ 0,4	1900793
+ 0,6	1900794

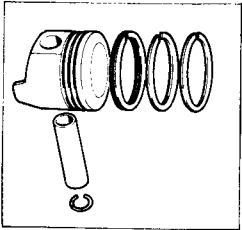

A	5880040
C	5880041
E	5880042

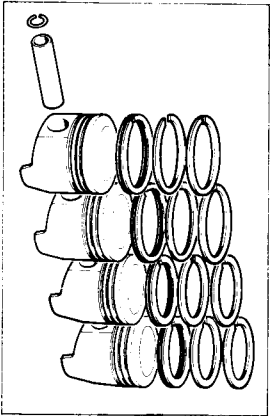

+ 0,2	5880043
+ 0,4	5880044
+ 0,6	5880045

X1 9 (2 ED.)
SGR. 10107
DISTRIBUZIONE
VALE PER TUTTI I MOD.BASE

MODIF.
D 5276

ATTUAZIONE:
MOT 1947587

NORME DI RICAMBIO:
/4269349=4332087+N8 4331514-N8 4331567 DEFINIRE A MONTAGGIO

16336 F

4239917

C 5276 4269349
D 5276 4332087
40000470

10158500
4130961

4152447
14196870
4166789
4145143
4170458
4123209
4123210
4315062
+ 0.0 4312436
+ 0.2 4237459

4152447
14196870
4166789
4145143
4170458
4123209
4174355
4123210

+ 0.0 4312436
+ 0.2 4237459

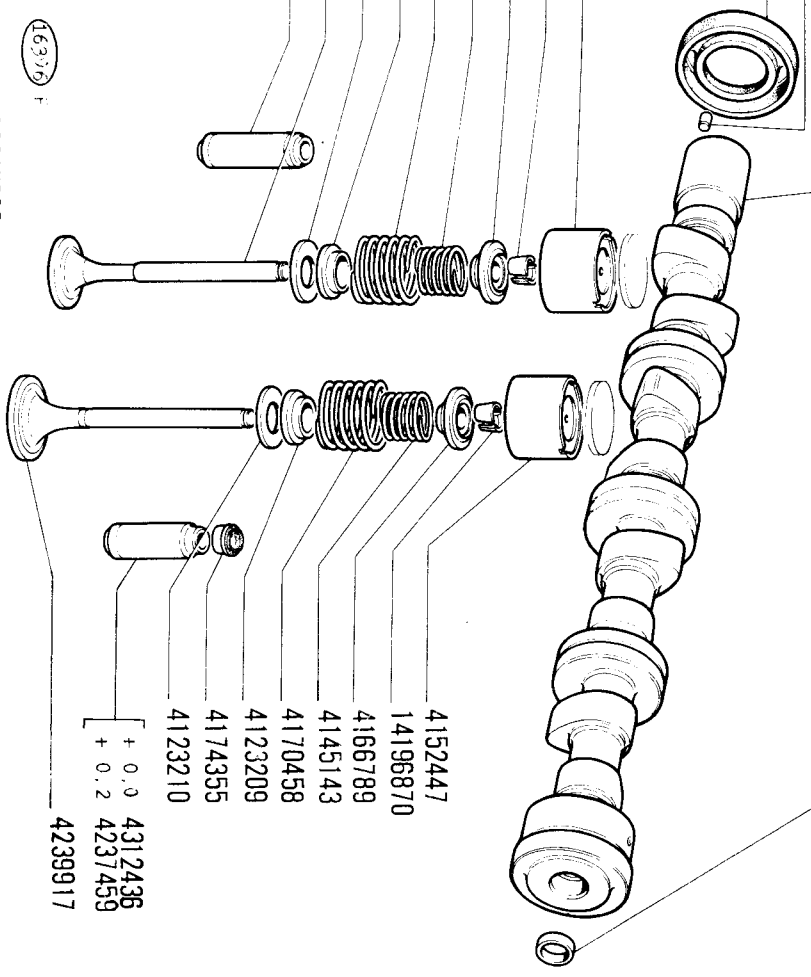

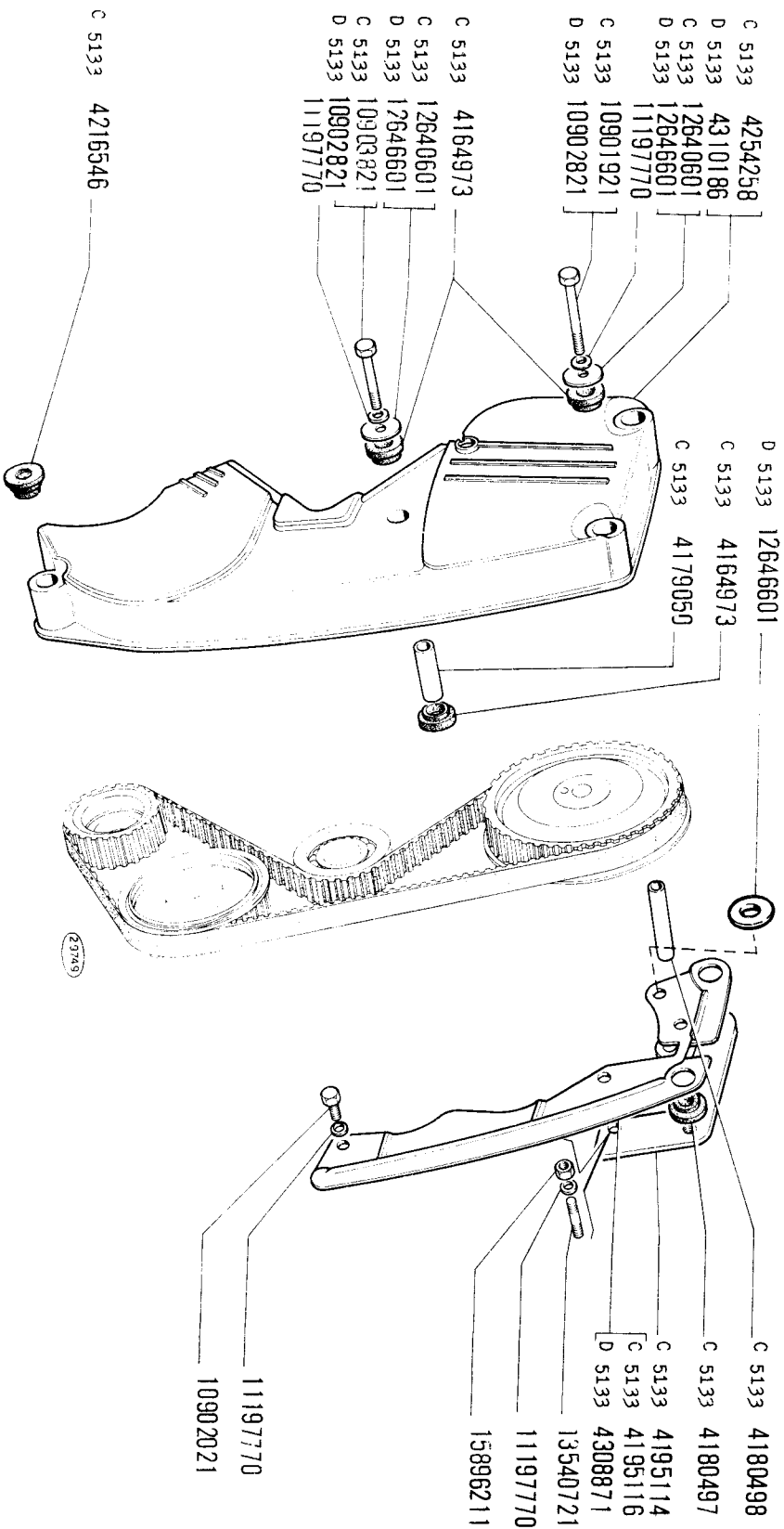

MODIF.
D 5093
D 5133
D 5150

ATTUAZIONE:
MOT 1671429
MOT 1758411
MOT 1868994

NORME DI RICAMBIO:
/4151423=11227970+11198370:/15970770=11227970+11198370
/4254258=4310186+4308871+N3 12646601+N4 10902821+N4 12646601-(N2 4180498+N2 4179050+N5 4164973+N2 4180497+4216546)
/4277048=4320893+4320894

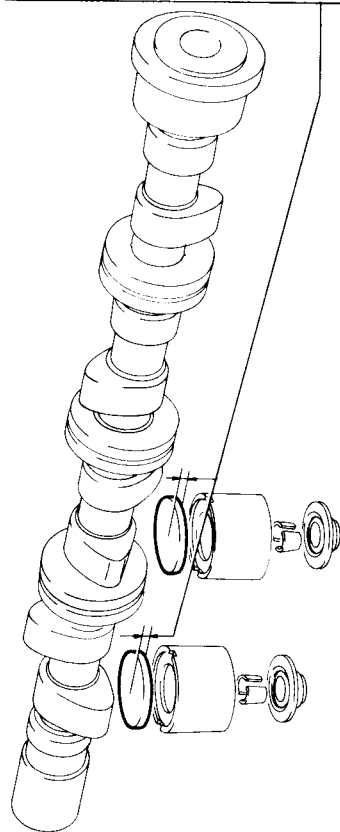

3. 25 C 5276	4204141	4. 00 C 5276	4152448	3. 25 D 5276	4331514
3. 30 C 5276	4204142	4. 05 C 5276	4152459	3. 30 D 5276	4331515
3. 35 C 5276	4204143	4. 10 C 5276	4152460	3. 40 D 5276	4331517
3. 40 C 5276	4204144	4. 15 C 5276	4152461	3. 50 D 5276	4331519
3. 45 C 5276	4204145	4. 20 C 5276	4152462	3. 60 D 5276	4331521
3. 50 C 5276	4152449	4. 25 C 5276	4152463	3. 80 D 5276	4331528
3. 55 C 5276	4152450	4. 30 C 5276	4152464	3. 90 D 5276	4331532
3. 60 C 5276	4152451	4. 35 C 5276	4152465	4. 00 D 5276	4331513
3. 65 C 5276	4152452	4. 40 C 5276	4152466	4. 02 D 5276	4331536
3. 70 C 5276	4152453	4. 45 C 5276	4152467	4. 10 D 5276	4331539
3. 75 C 5276	4152454	4. 50 C 5276	4152468	4. 20 D 5276	4331543
3. 80 C 5276	4152455	4. 55 C 5276	4162888	4. 30 D 5276	4331547
3. 85 C 5276	4152456	4. 60 C 5276	4162889	4. 40 D 5276	4331551
3. 90 C 5276	4152457	4. 65 C 5276	4162890	4. 50 D 5276	4331555
3. 95 C 5276	4152458	4. 70 C 5276	4162891	4. 60 D 5276	4331559
				4. 70 D 5276	4331563
				4. 80 D 5276	4331567

32519

MODIF. ATTUAZIONE:
D 5276 MOT 1947587

NORME DI RICAMBIO:
/4269349=4332087+N8 4331514-N8 4331567 DEFINIRE A MONTAGGIO

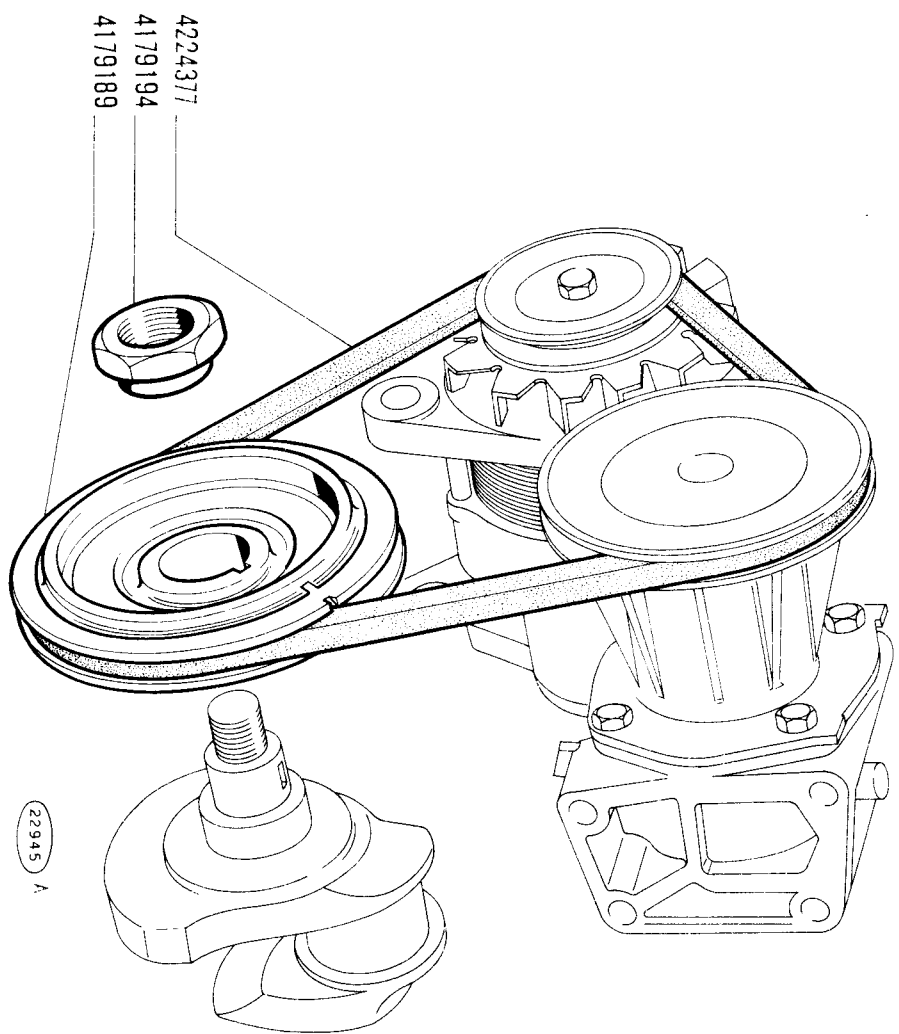

4224377
 4179194
 4179189

22945 A

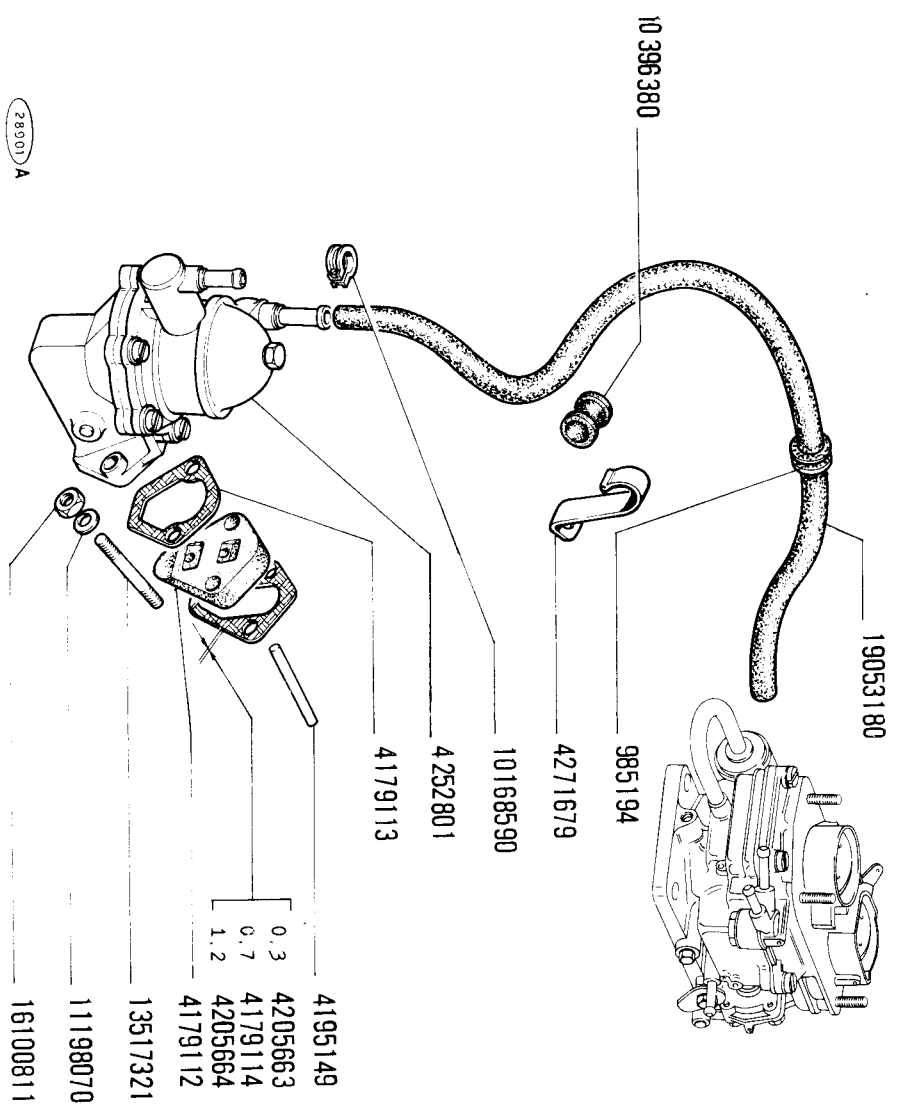

X1 9 (2 ED.)
 SGR. 10201
 SERBATOIO COMBUSTIBILE E TUBAZIONI
 VALE PER TUTTI I MOD. BASE

MODIF.
 D 4791

ATTUAZIONE:
 VETT 001043

NORME DI RICAMBIO:

(28838)A

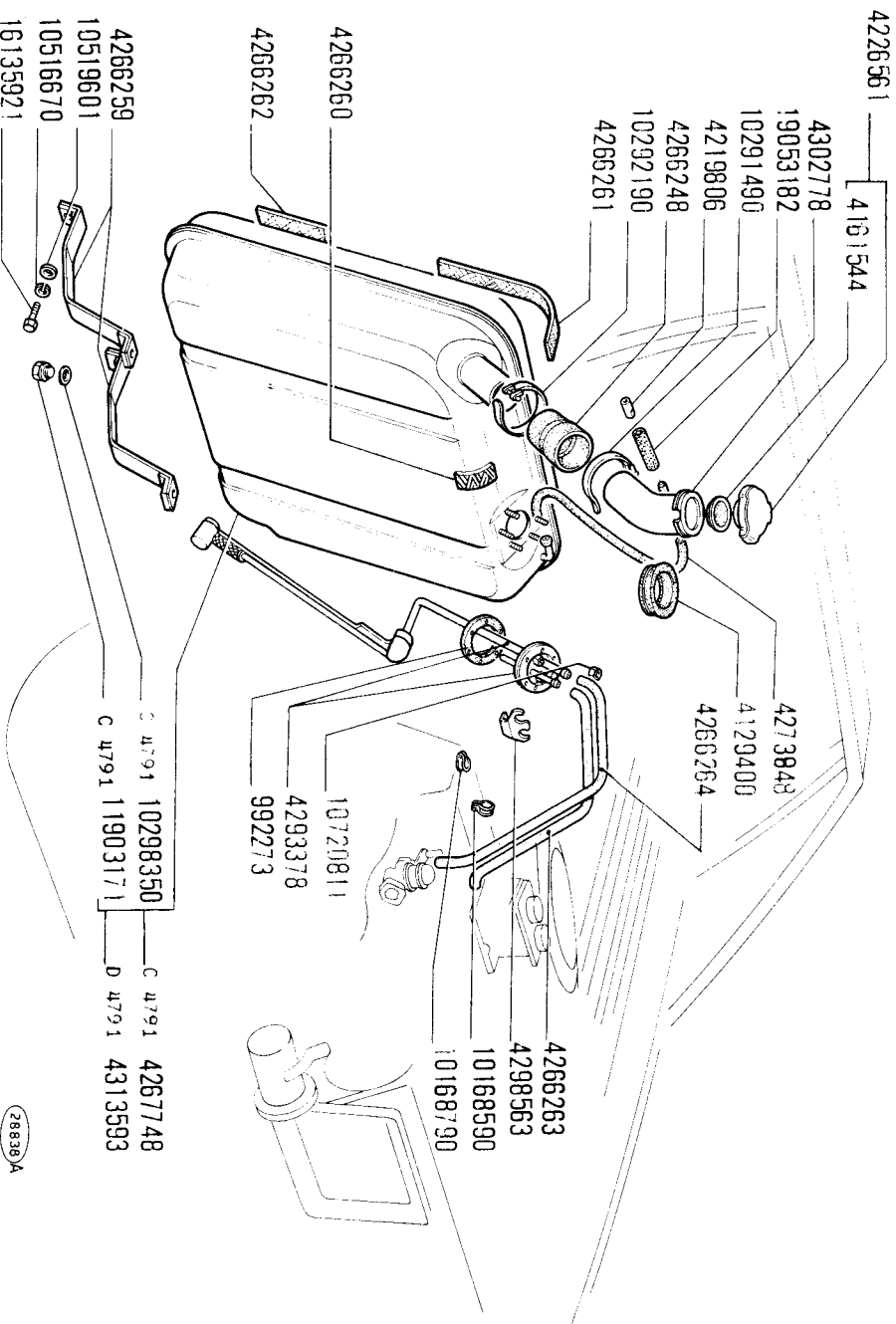

X1 9 (2 ED.)
 SGR. 10204 CARBURATORE E FILTRO ARIA
 VALE PER TUTTI I MOD. BASE

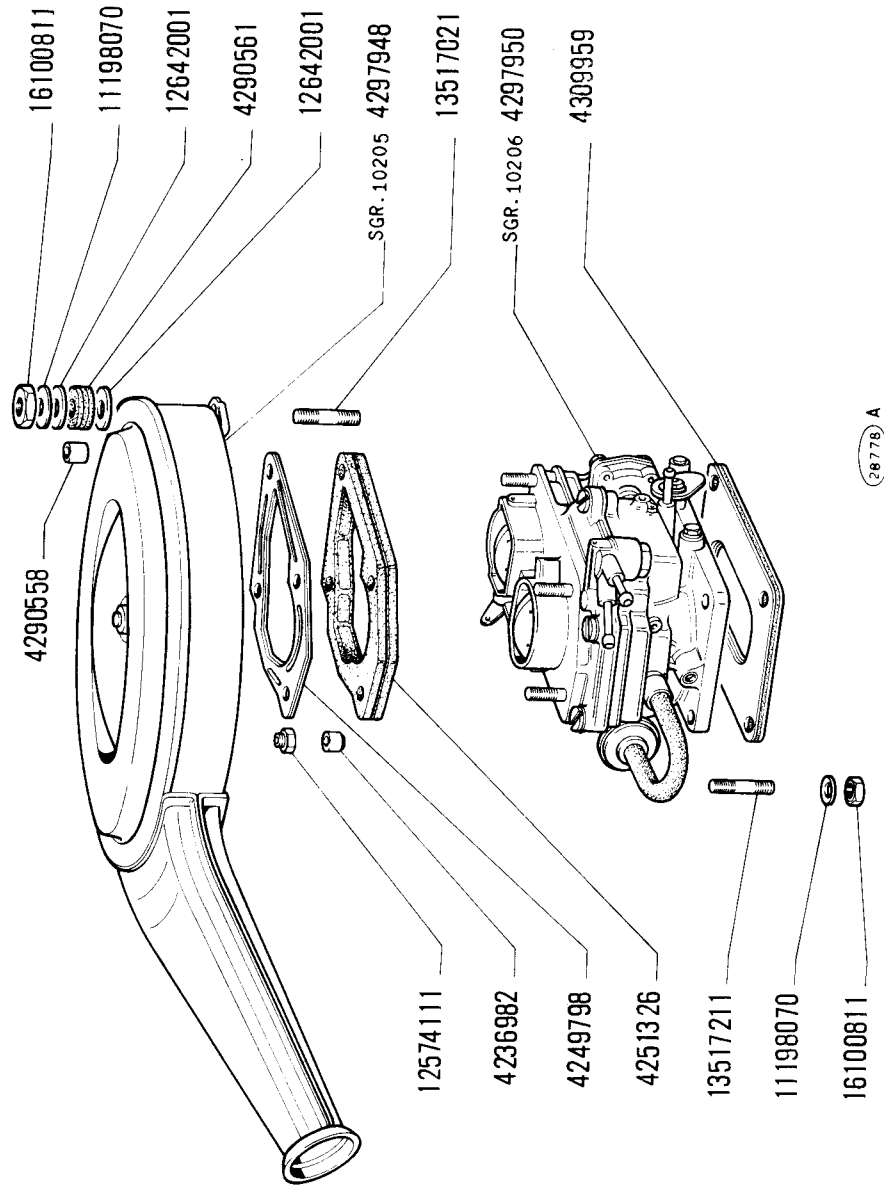

X1 9 (2 ED.)
SGR. 10205
FILTRO ARIA 4297948
VALE PER TUTTI I MOD. BASE

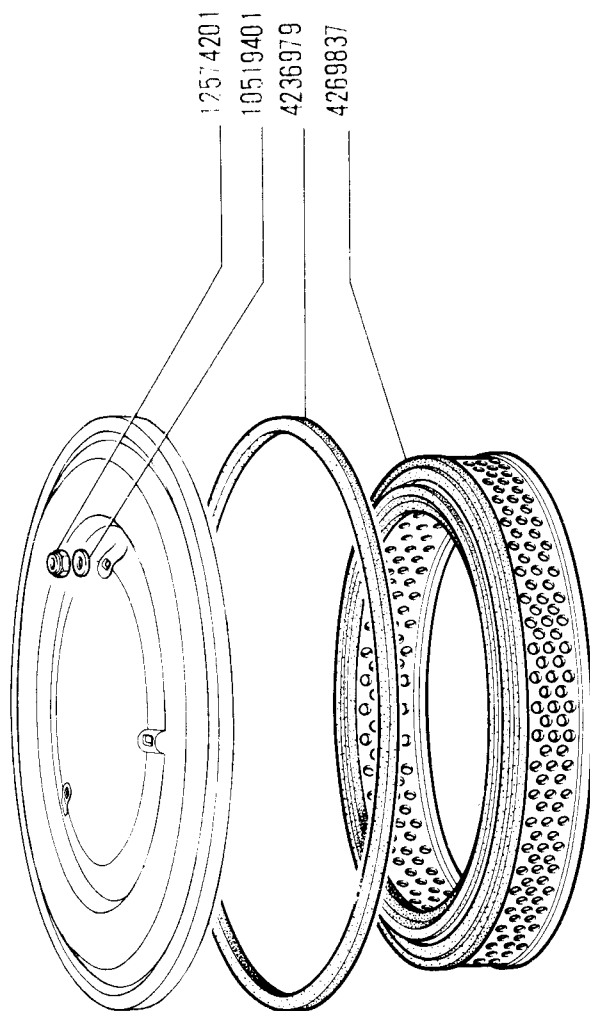

28775

8-1974

10205

X1 9 (2 ED.)
 SGR. 10206 CARBURATORE 4297950 (WEBER)
 VALE PER TUTTI I MOD.BASE

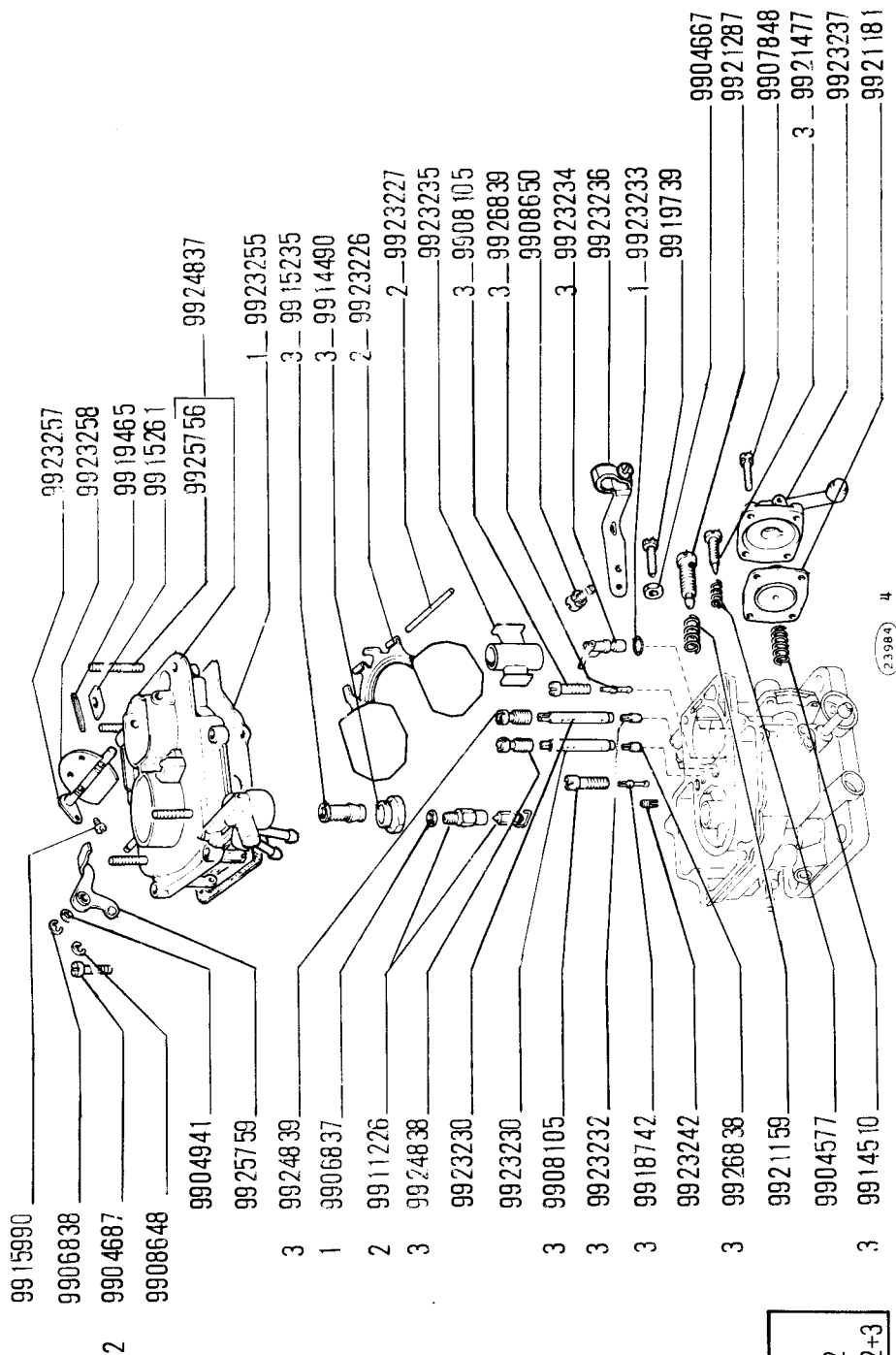

9923259 = 1
 9923260 = 1+2
 9924841 = 1+2+3

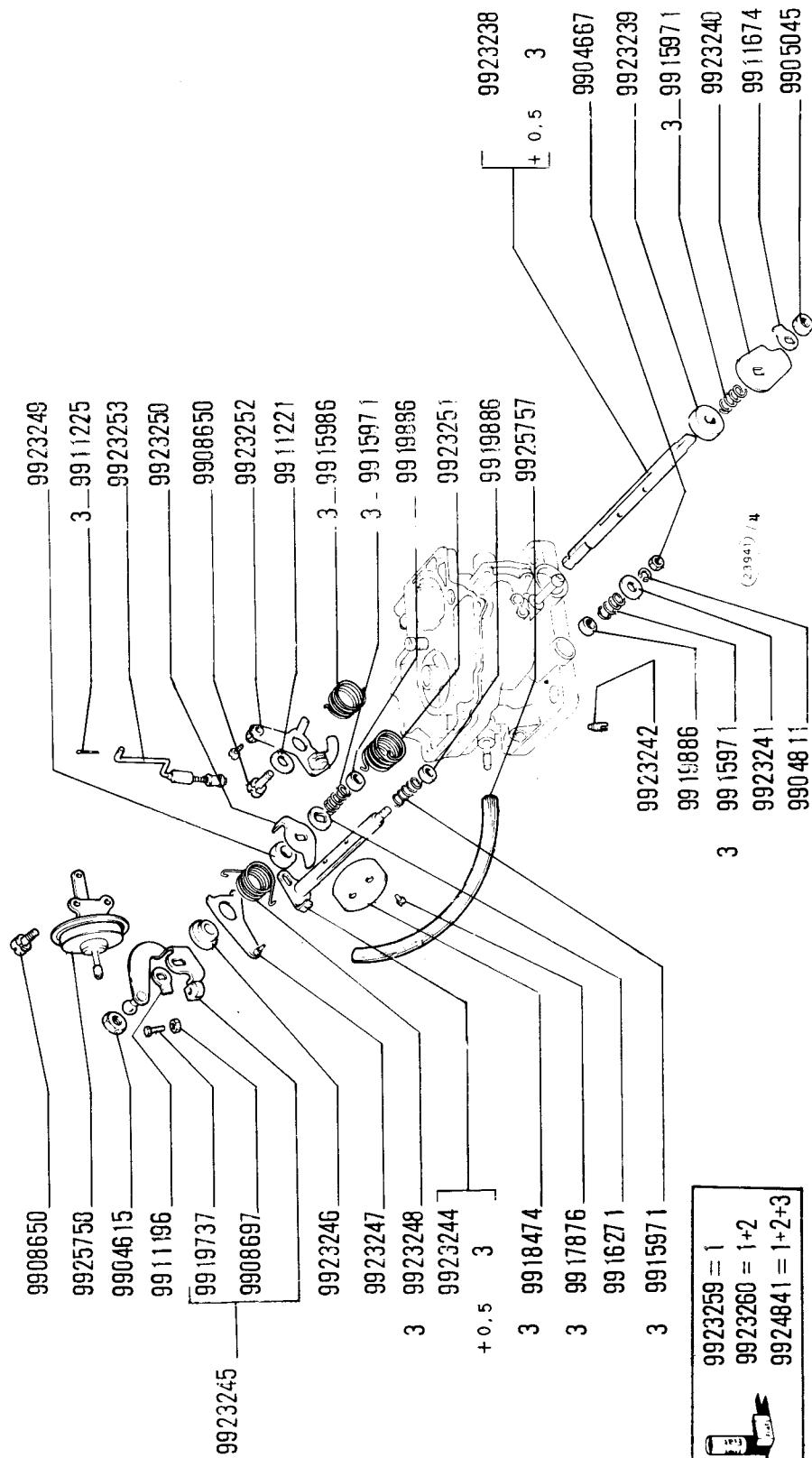

9923259 = 1
 9923260 = 1+2
 9924841 = 1+2+3

X1 9 (2 ED.)
 SGR. 10221 COMANDI ACCELERATORE E CARBURATORE
 VALE PER TUTTI I MOD.BASE

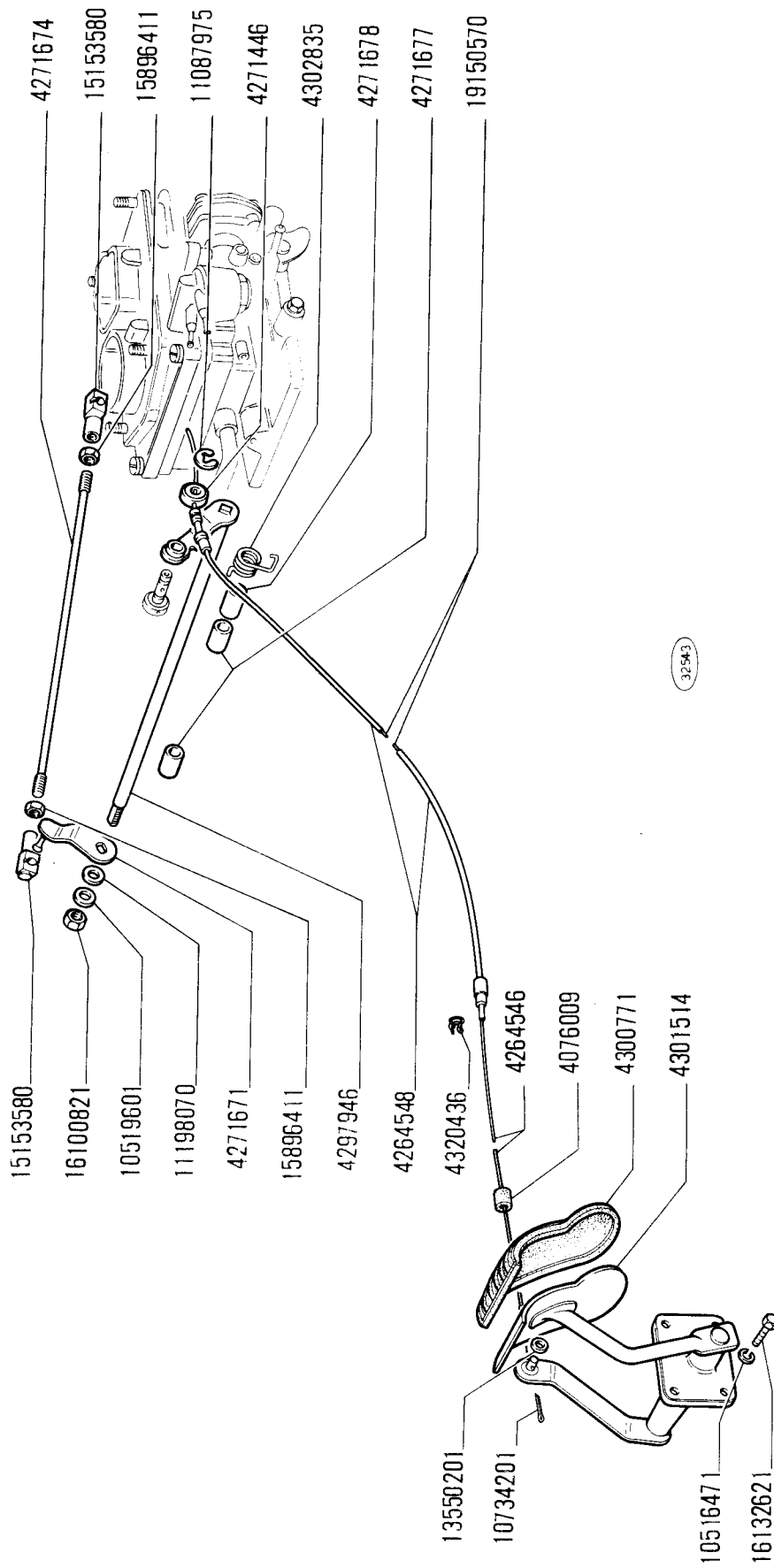

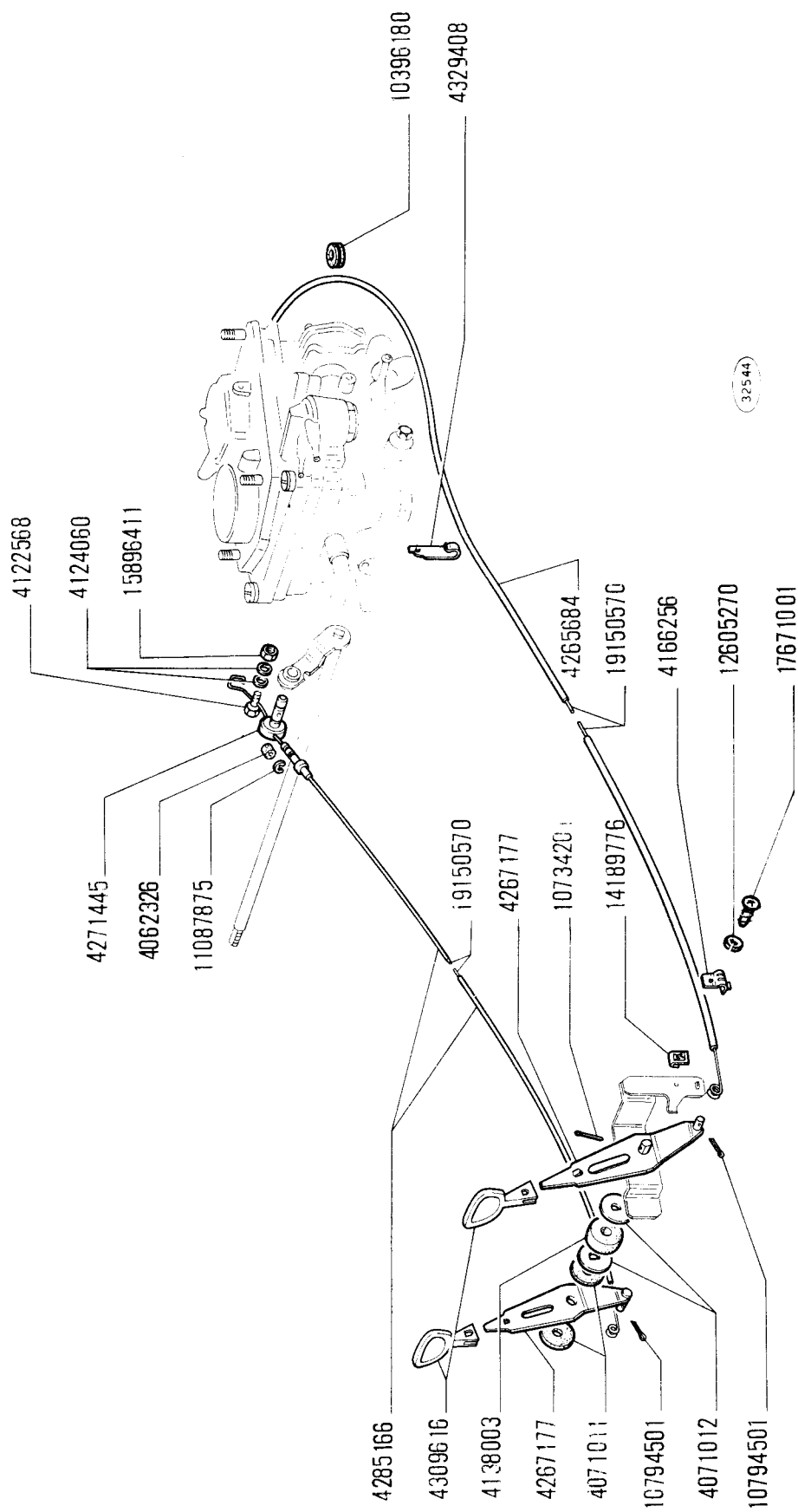

XL 9 (2 ED.)

SGR. 10254 CONDOTTI ASPIRAZIONE E SCARICO
VALE PER TUTTI I MOD. BASE

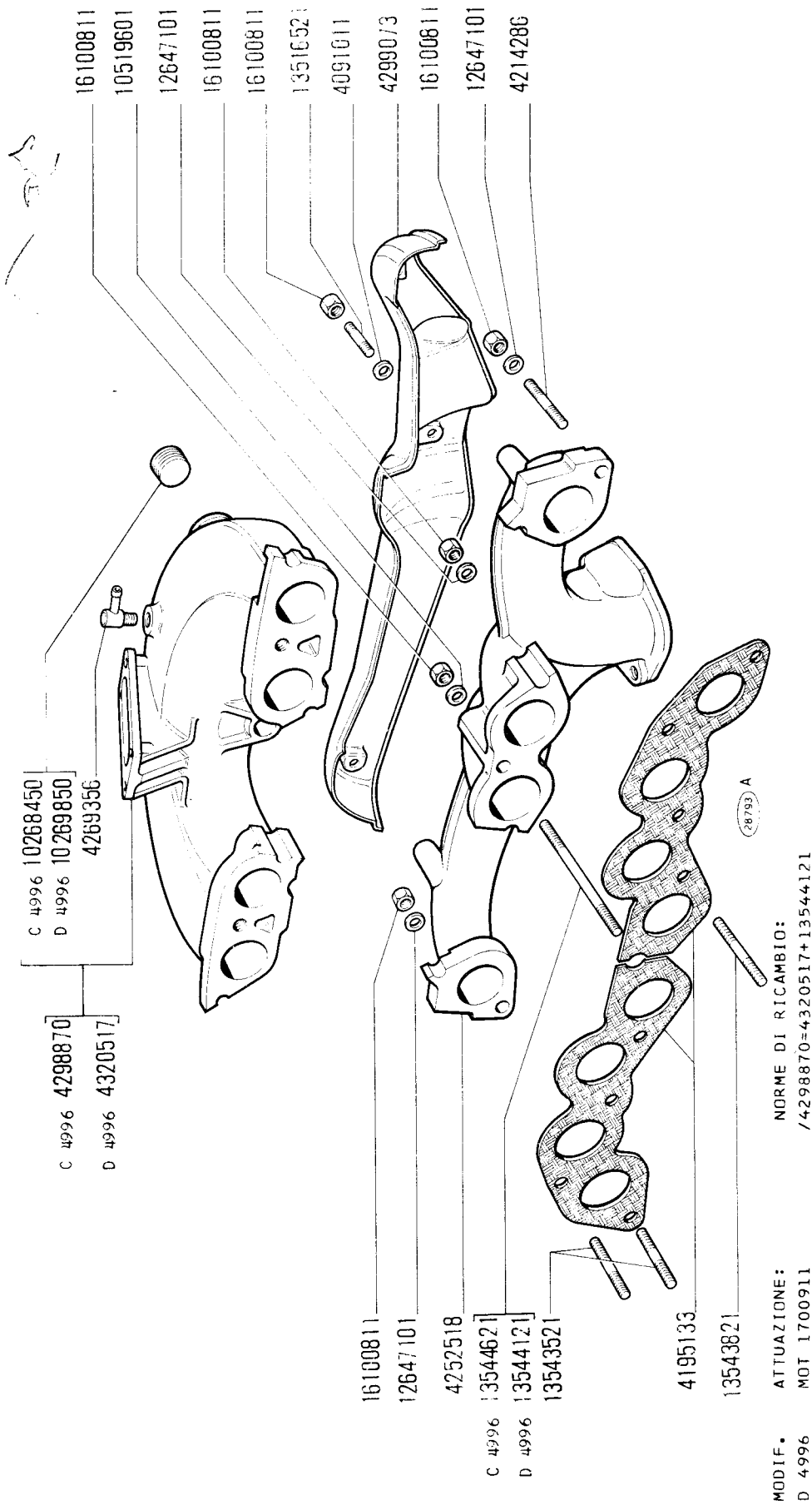

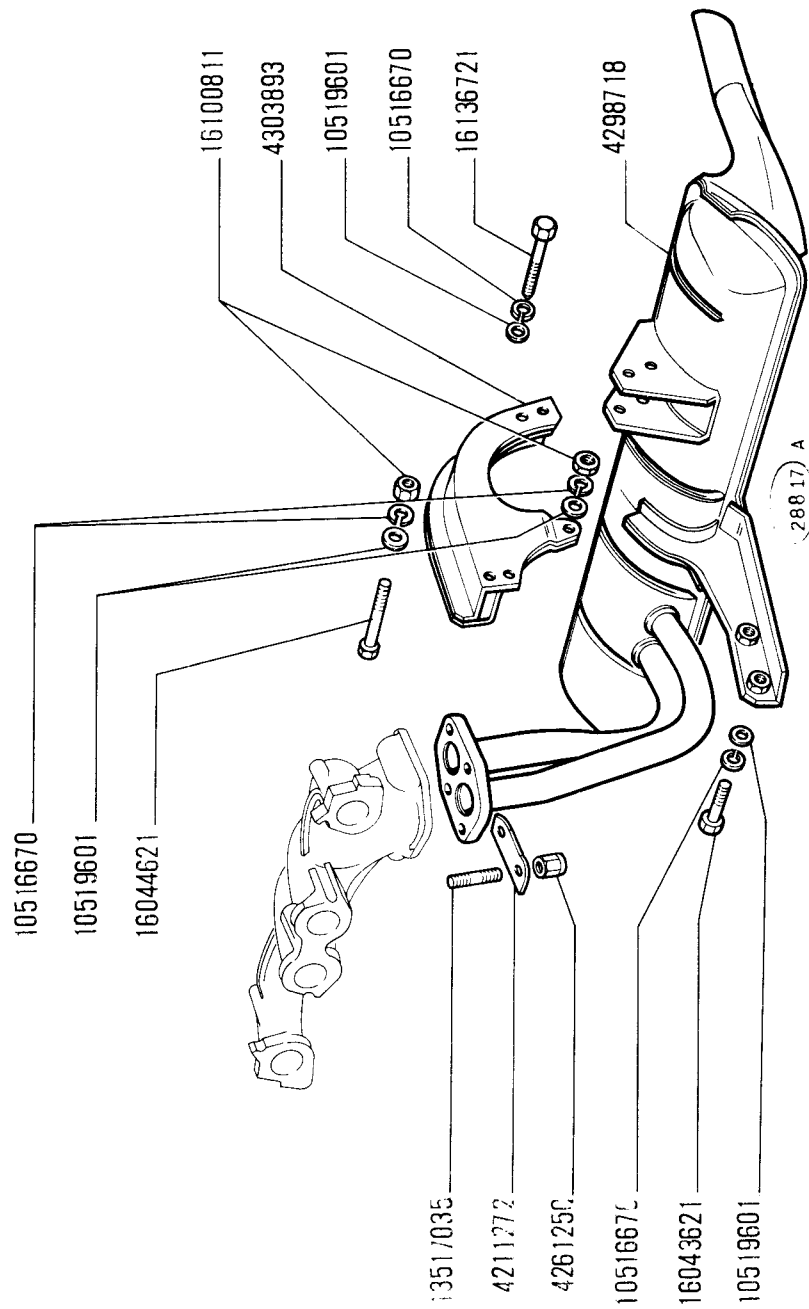

X1 9 (2 ED.)
 SGR. 10301 LUBRIFICAZIONE
 VALE PER TUTTI I MOD. BASE

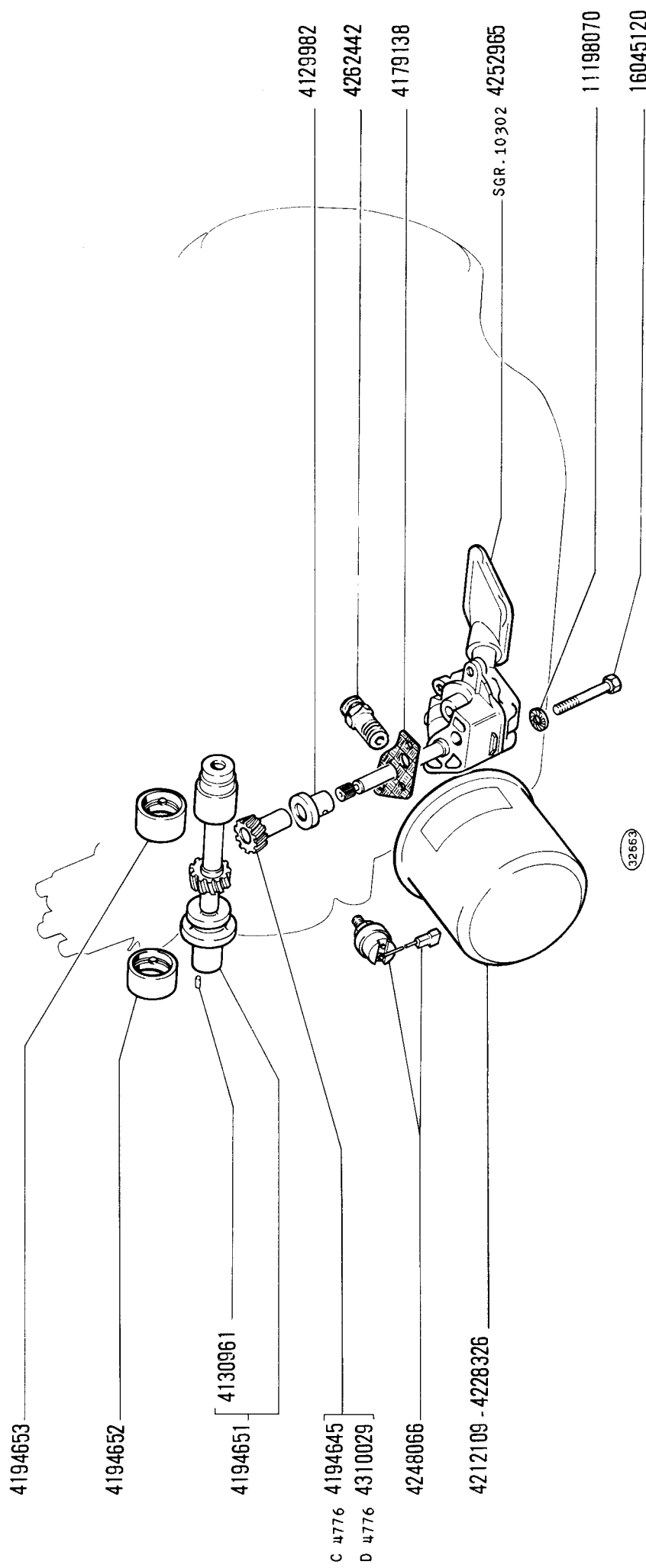

MODIF. ATTUAZIONE: NORME DI RICAMBIO:
 D 4776 MOT 1304856 X4194645-4310029

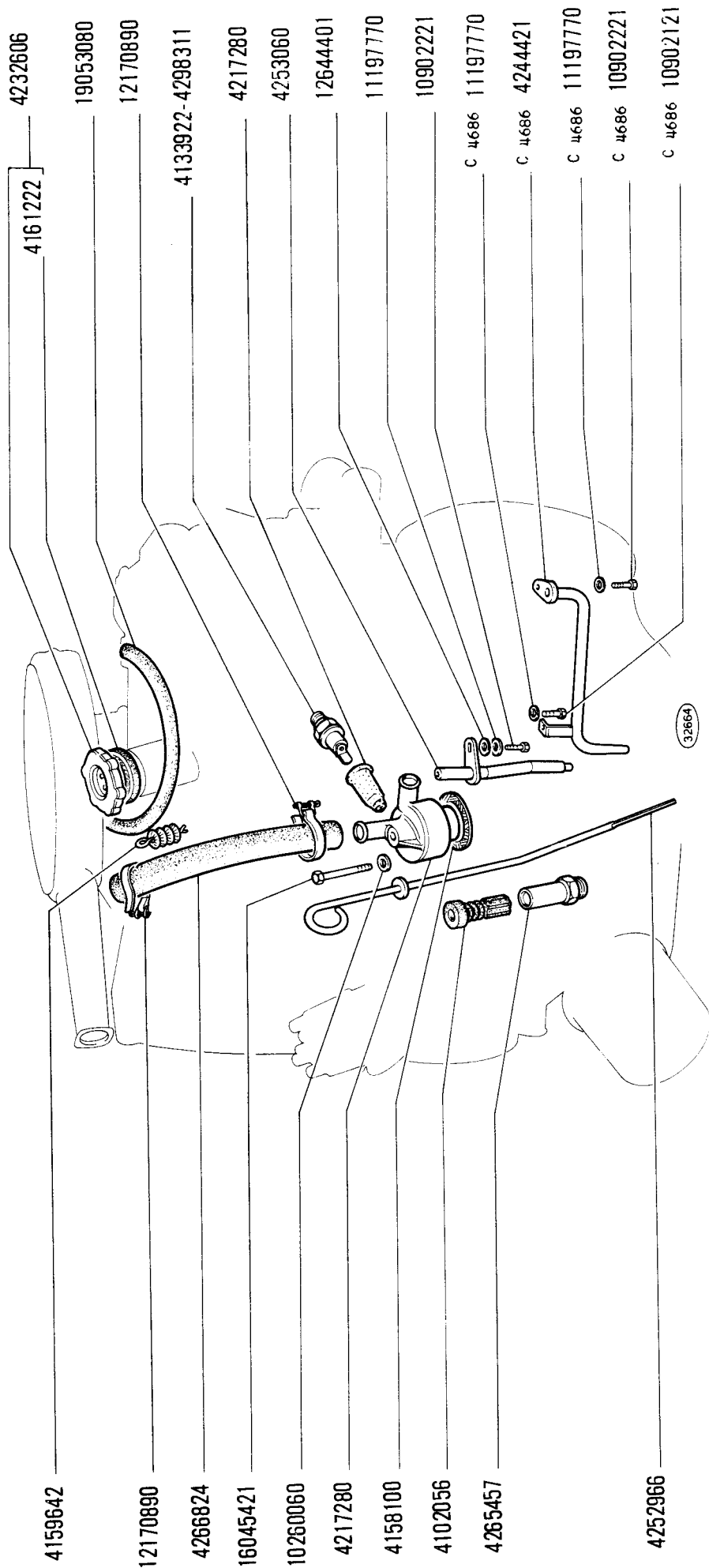

MODIF. ATTUAZIONE:
 D 4776 MOT 1304856
 D 4686 MOT 1305956

NORME DI RICAMBIO:
 X4194645=4310029

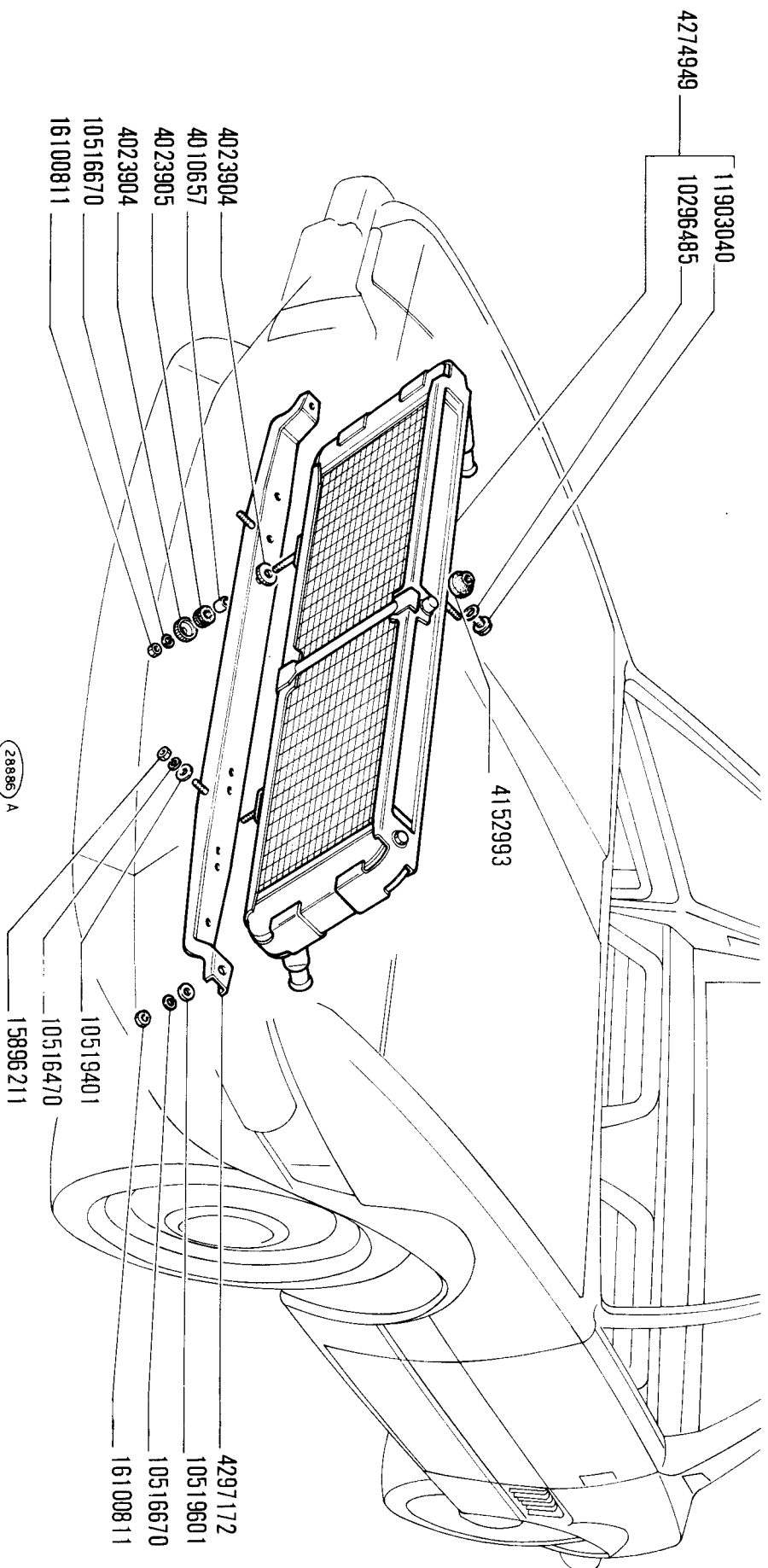

X1 9 (2 ED.) POMP A OLIO 4252965
 SGR. 10302
 VALE PER TUTTI I MOD.BASE

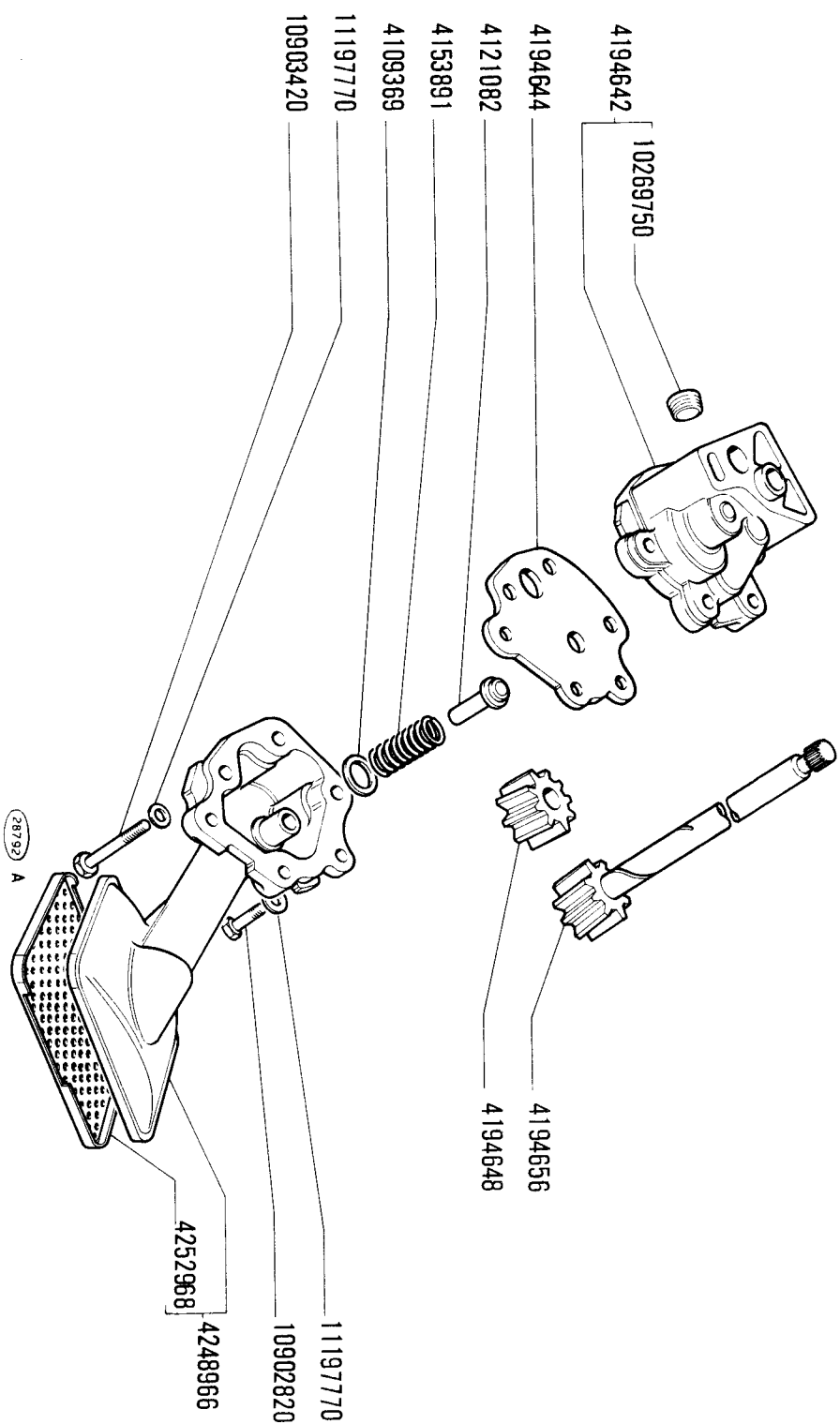

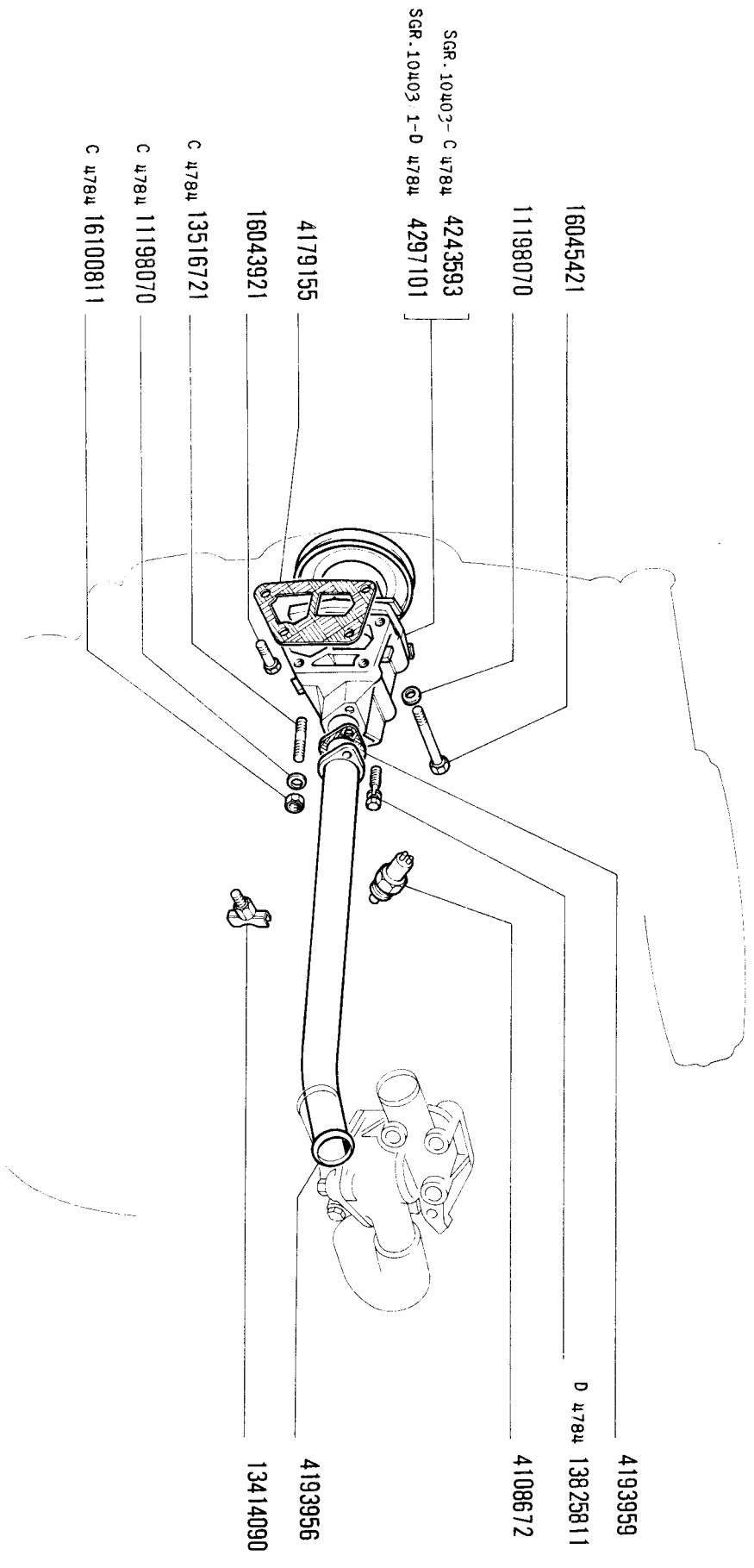

MODIF. ATTUAZIONE:
D 4784 MOT 1387470
D 4997 MOT 1721556

NORME DI RICAMBIO:
/4243593=4297101+N2 13825811+(SGR 50101)N2 13824411+(SGR 55301)N2 16043411

32667

1	8-1974	10402
---	--------	-------

X1 9 (2 ED.)
SGR. 10401 RADIATORE
VALE PER TUTTI I MOD.BASE

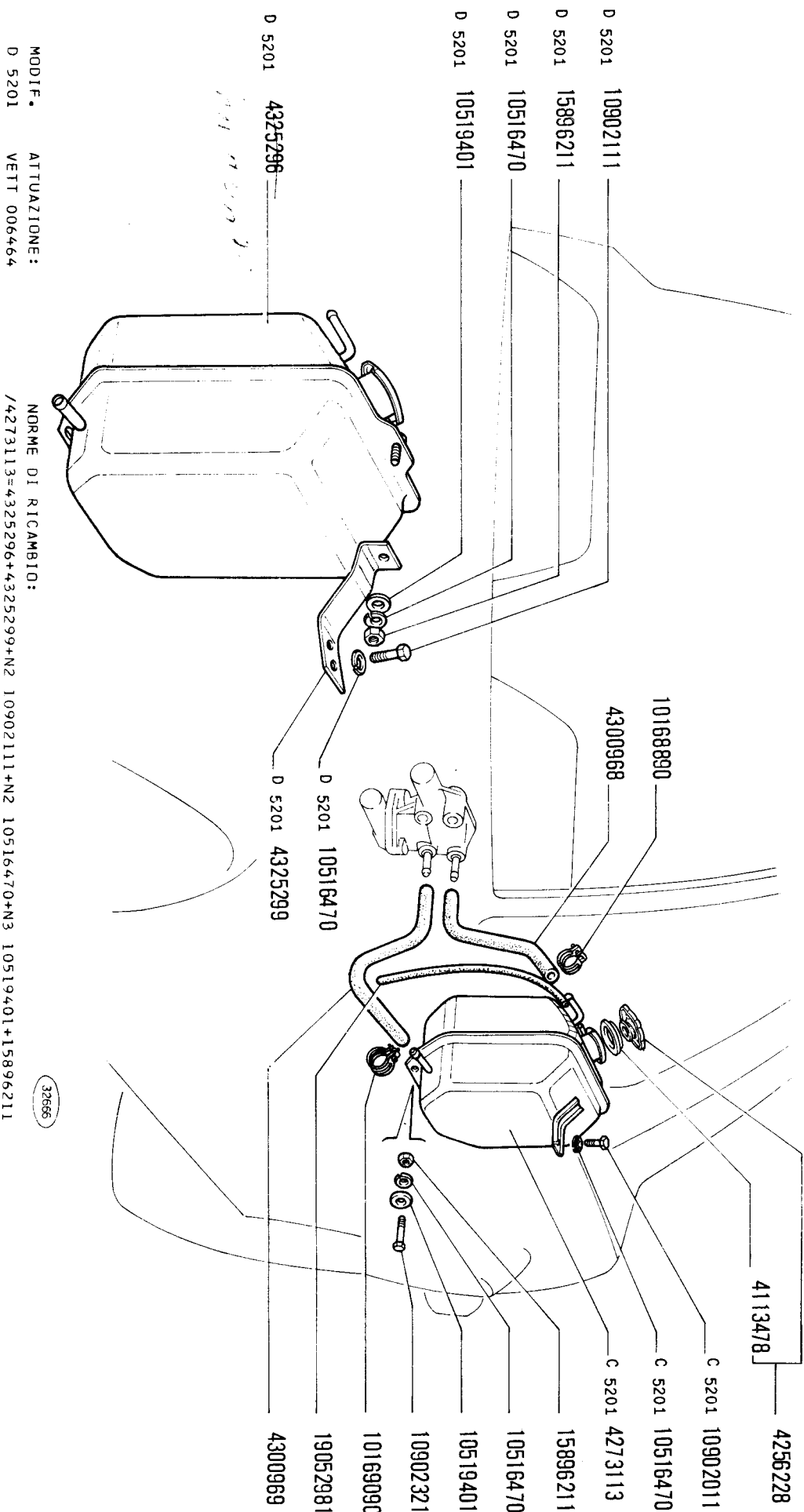

MODIF. ATTUAZIONE:
D 5201 VETT 006464

NORME DI RICAMBIO:
/4273113=4325296+4325299+N2 10902111+N2 10516470+N3 10519401+15896211

X1 9 (2 ED.)
 SGR. 10402 POMPA ACQUA E TUBAZIONI
 VALE PER TUTTI I MOD. BASE

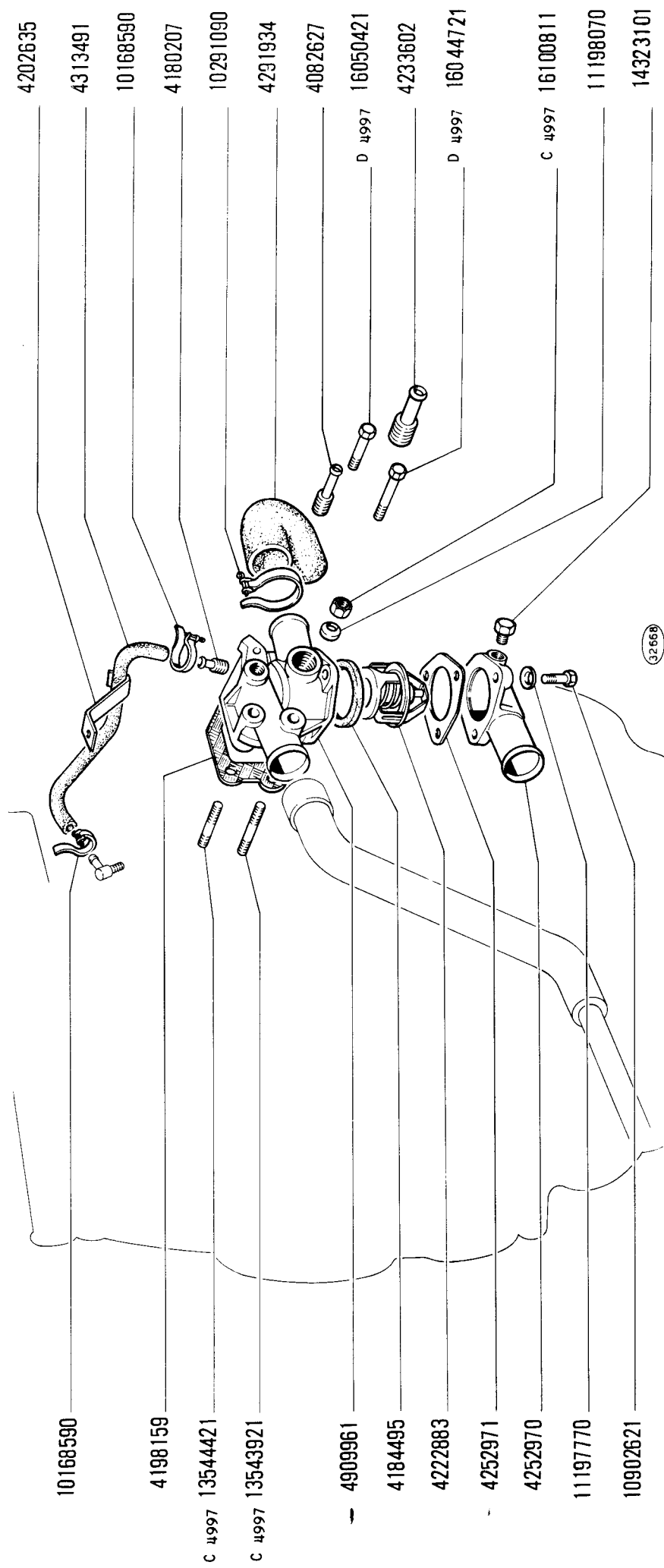

MODIF. ATTUAZIONE:
 D 4784 MOT 1387470
 D 4997 MOT 1721556

NORME DI RICAMBIO:
 /4243593=4297101+N2 13825811+(SGR 50101)N2 13824411+(SGR 55301)N2 16043411

X1 9 (2 ED.)
 SGR. 10402 POMPA ACQUA E TURAZIONI
 VALE PER TUTTI I MOD.BASE

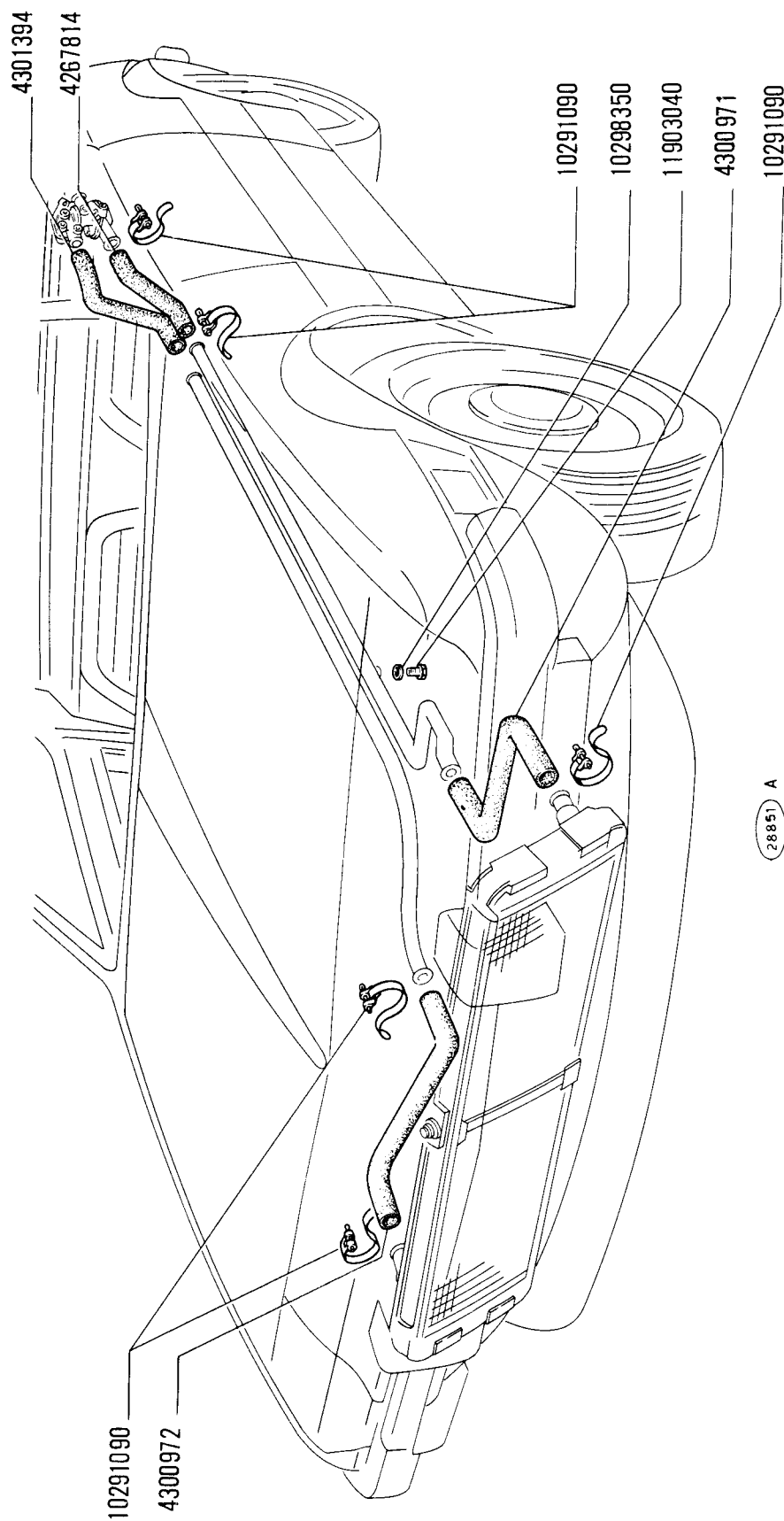

X1 9 (2 ED.)
SGR. 10403/ 1 POMPA ACQUA 4297101
VALE PER TUTTI I MOD. BASE

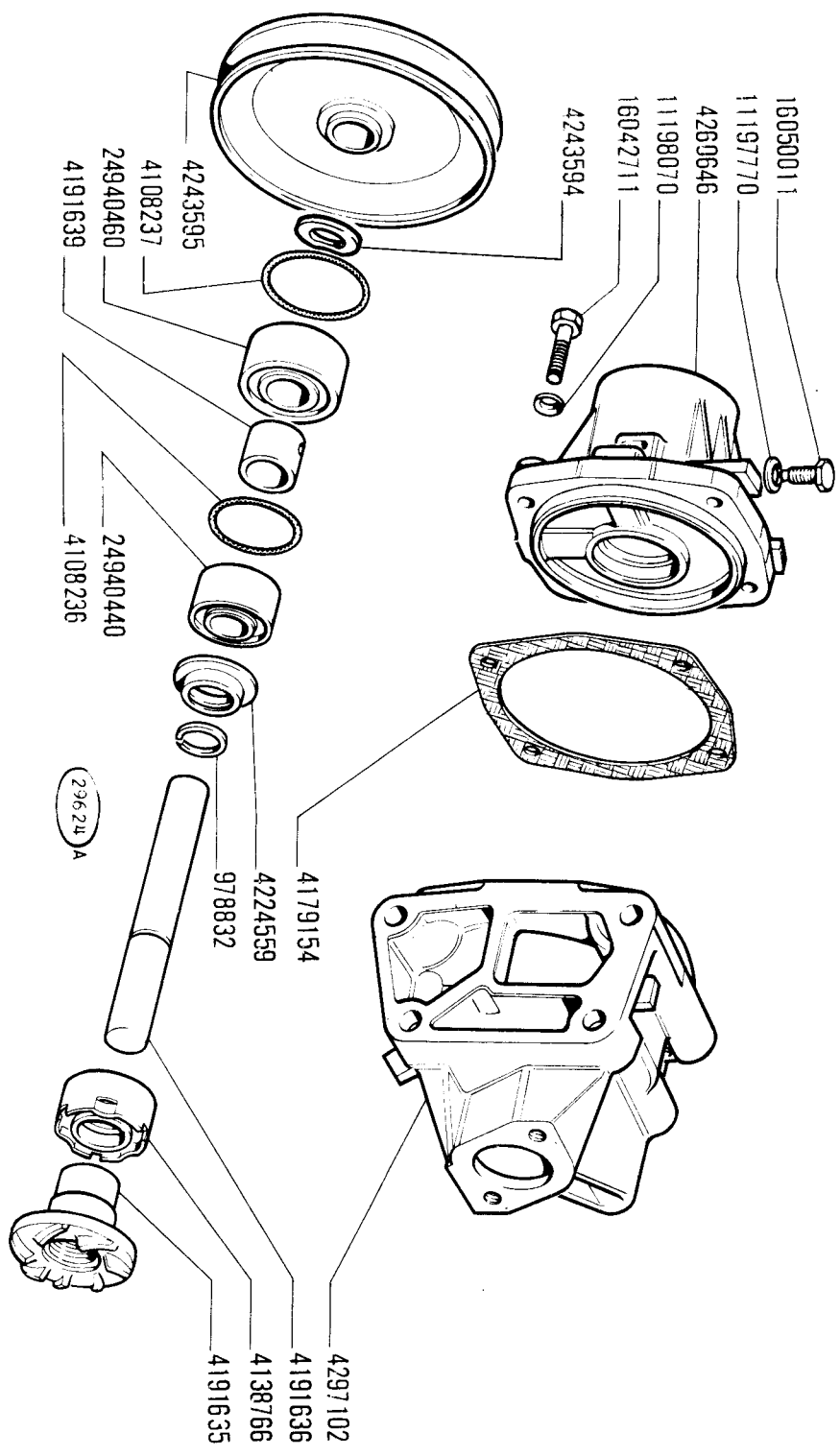

X1 9 (2 ED.)
 SGR. 10403
 POMPA ACQUA 4243593
 VALE PER TUTTI I MOD.BASE

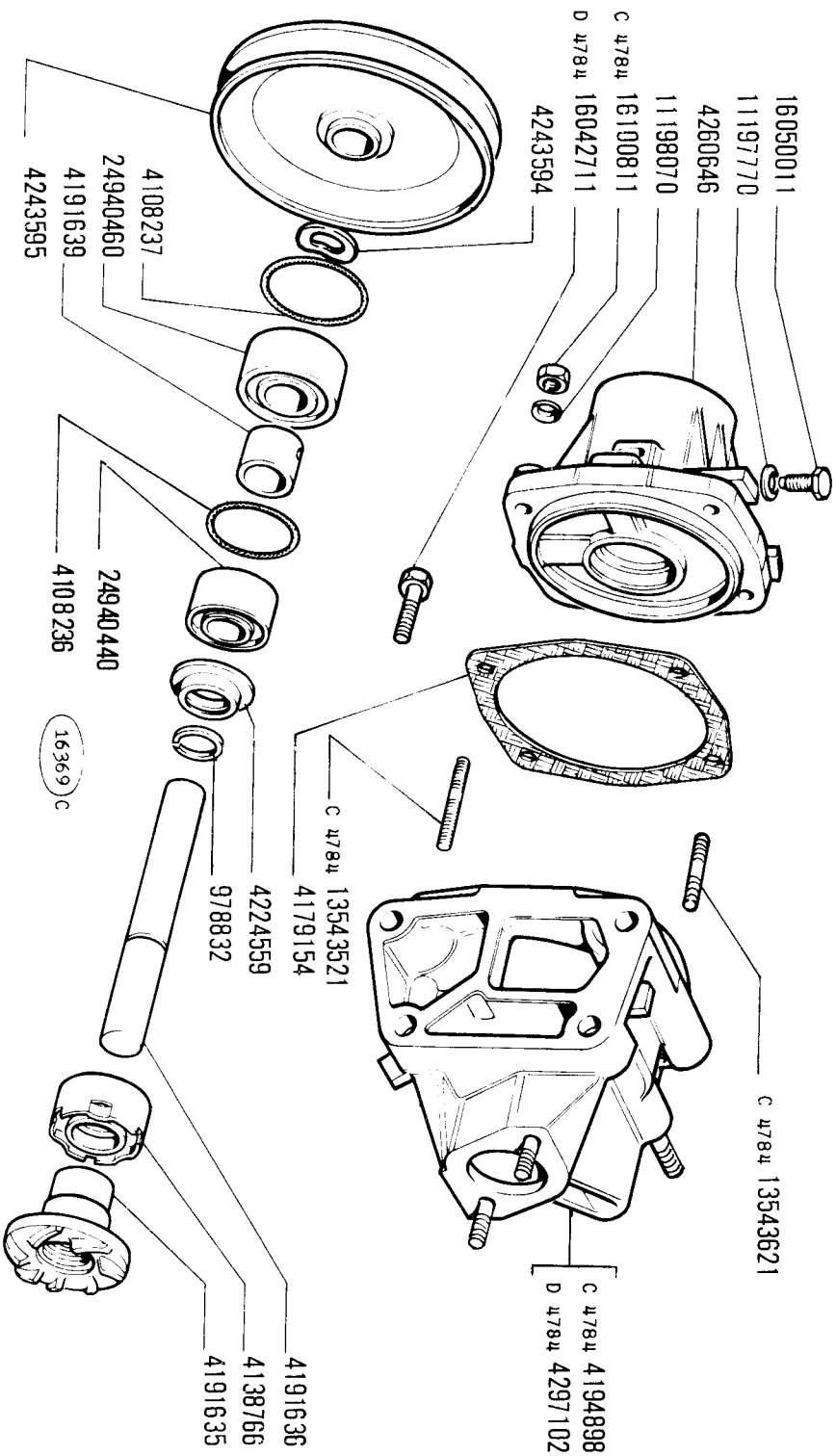

MODIF. ATTUAZIONE:
 D 4784 MOT 1387470

NORME DI RICAMBIO:
 /4194898=4297102+N4 16042711+(SGR 10402)N2 13825811+(SGR 50101)N2 13824411+(SGR 55301)N2 16043411

8-1974

10403

X1 9 (2 ED.)
SGR - 18101
COMANDO DISINNESTO FRIZIONE
VALE PER TUTTI I MOD. BASE

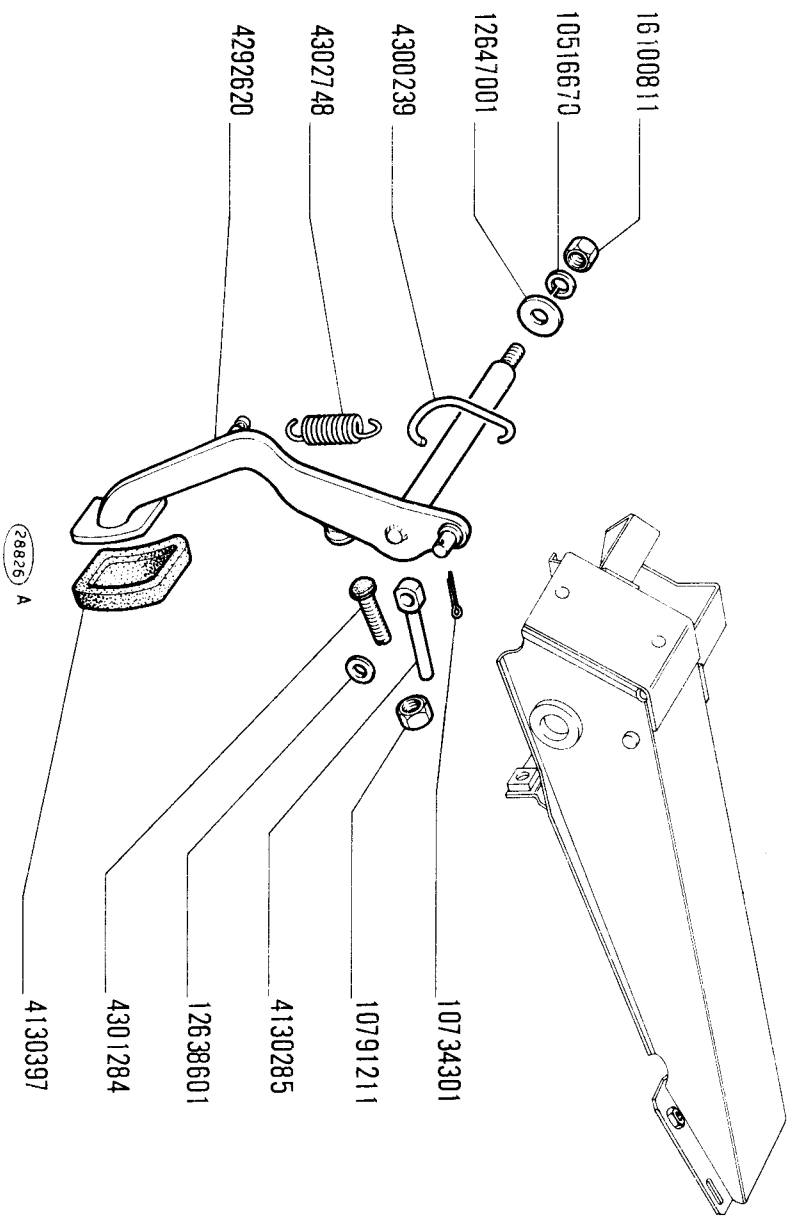

X1 9 (2 ED.)
 SGR. 10409 VENTILATORE E SUO COMANDO
 VALE PER TUTTI I MOD. BASE

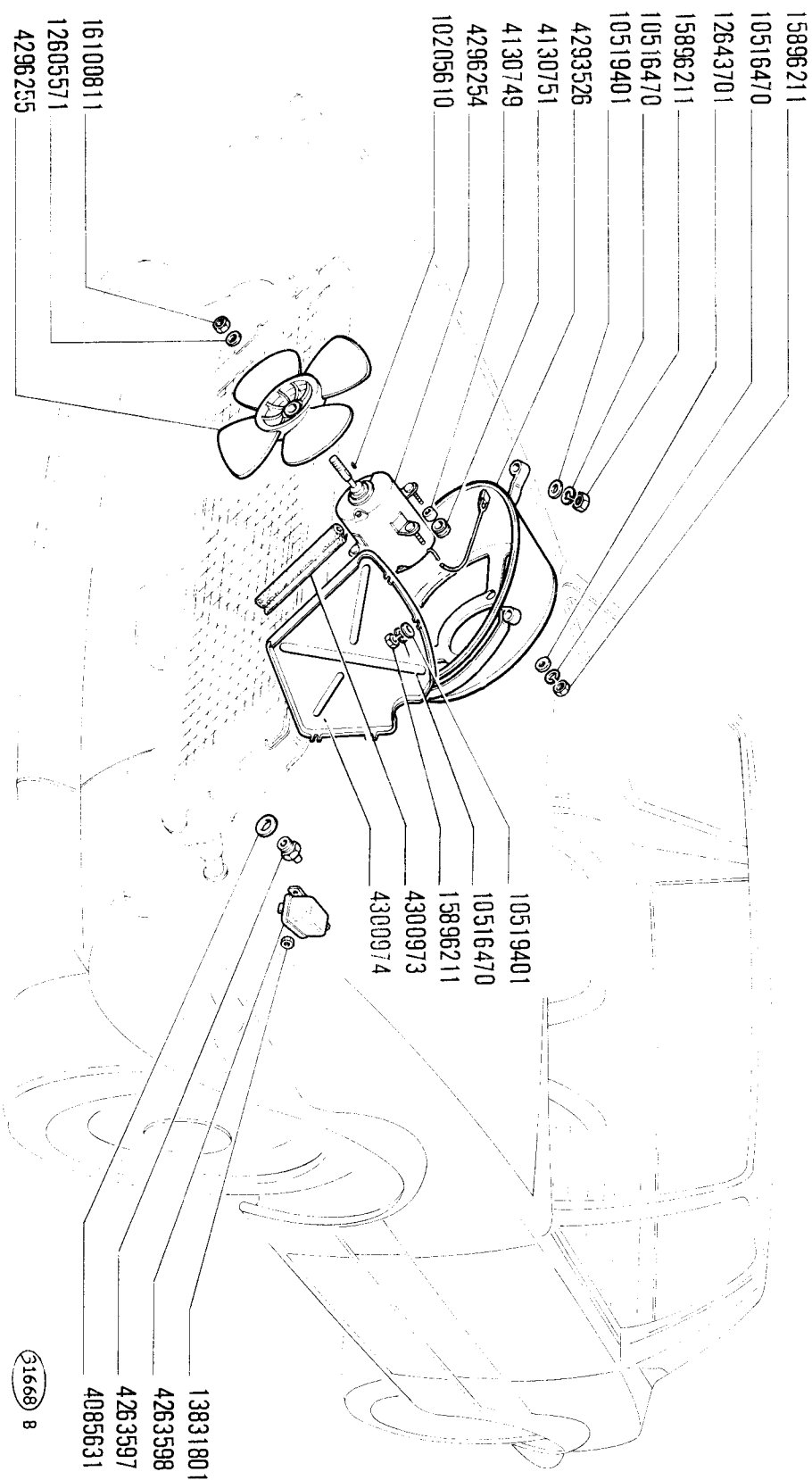

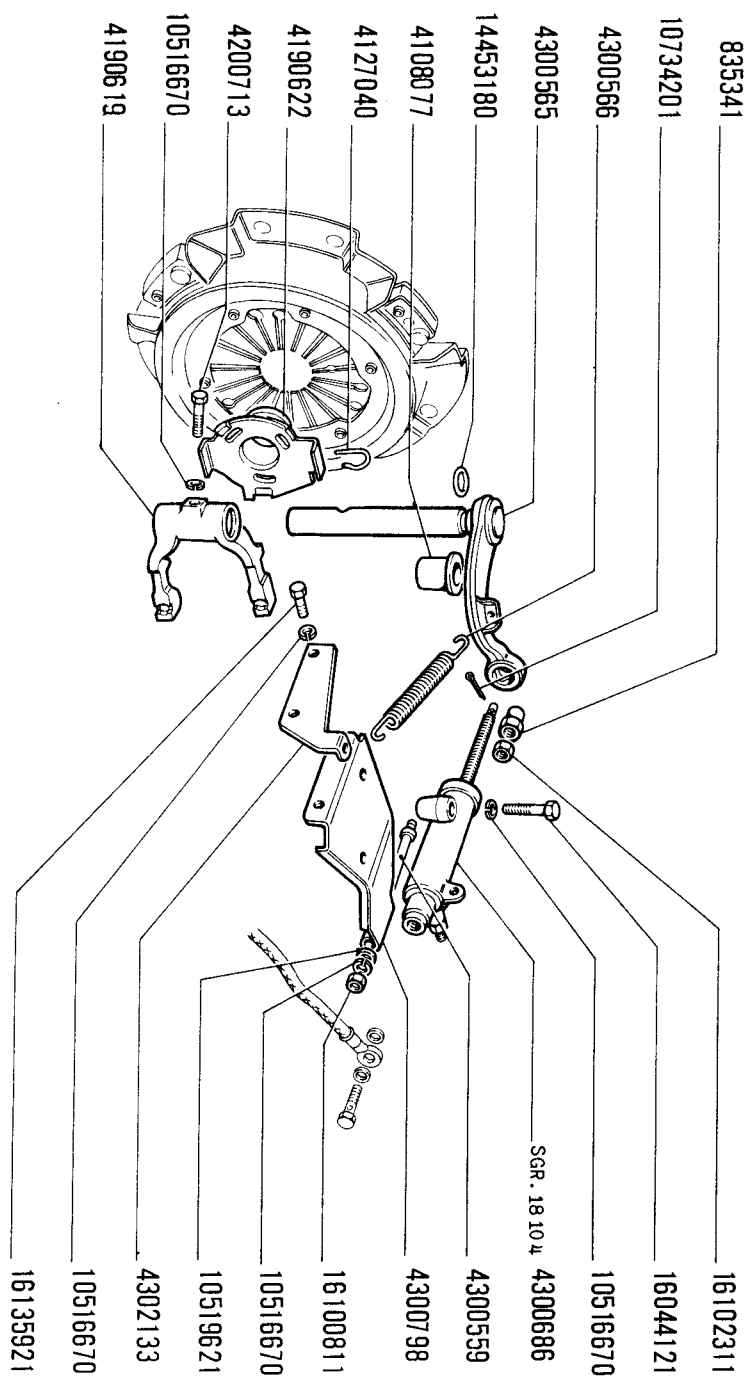

32576

XI 9 (2 ED.)
 SGR. 18102 COMANDO IDRAULICO DISINNESTO FRIZIONE
 VALE PER TUTTI I MOD. BASE

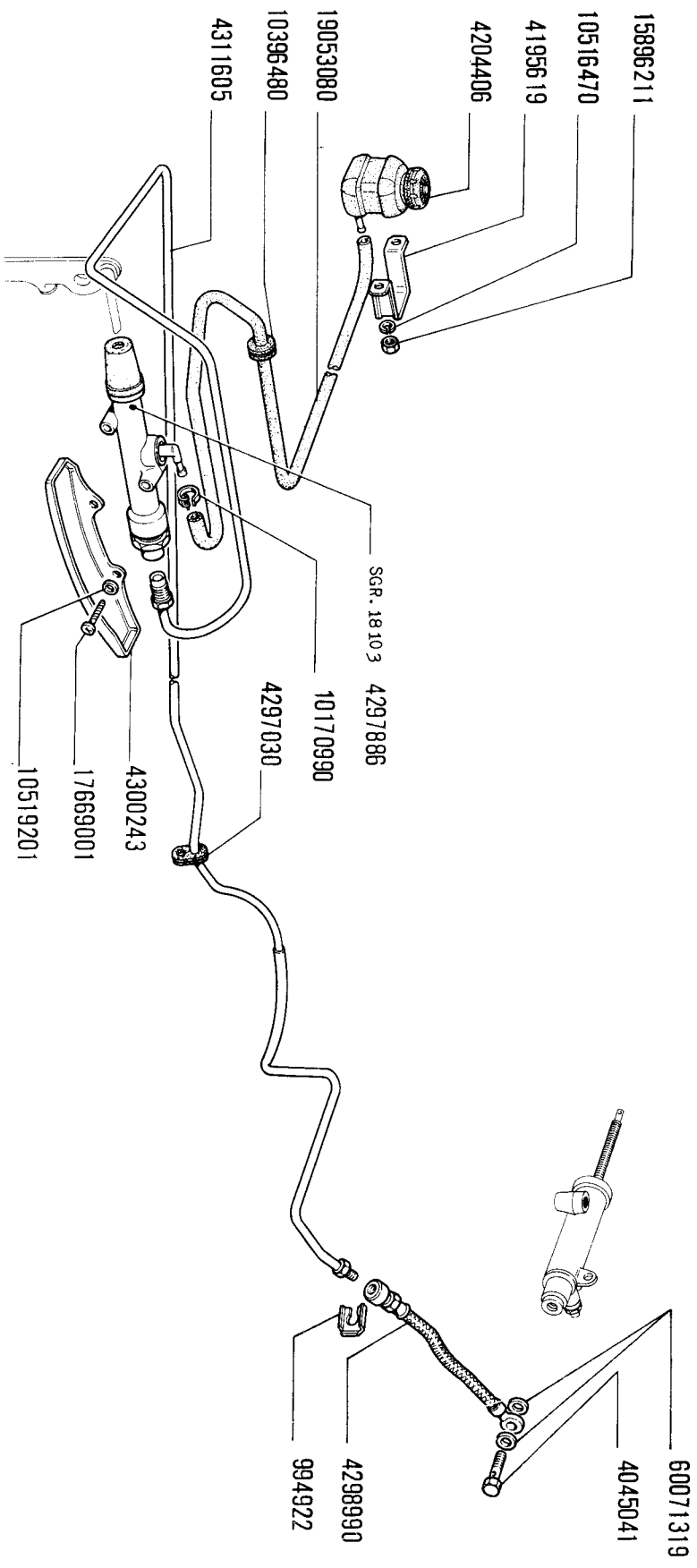

32575

1	8-1974	18102
---	--------	-------

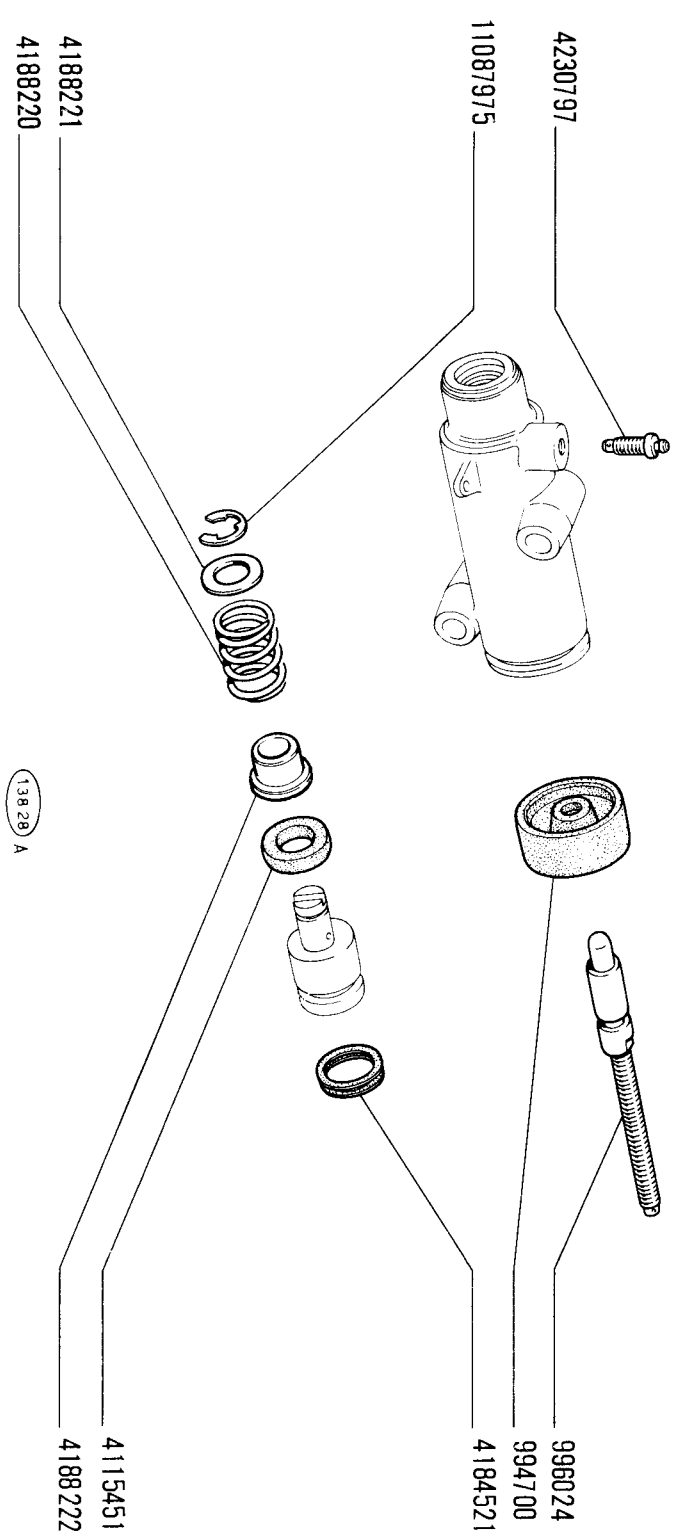

XI 9 (2 ED.)
 SGR. 18103
 CILINDRO MAESTRO 4297886
 VALE PER TUTTI I MOD.BASE

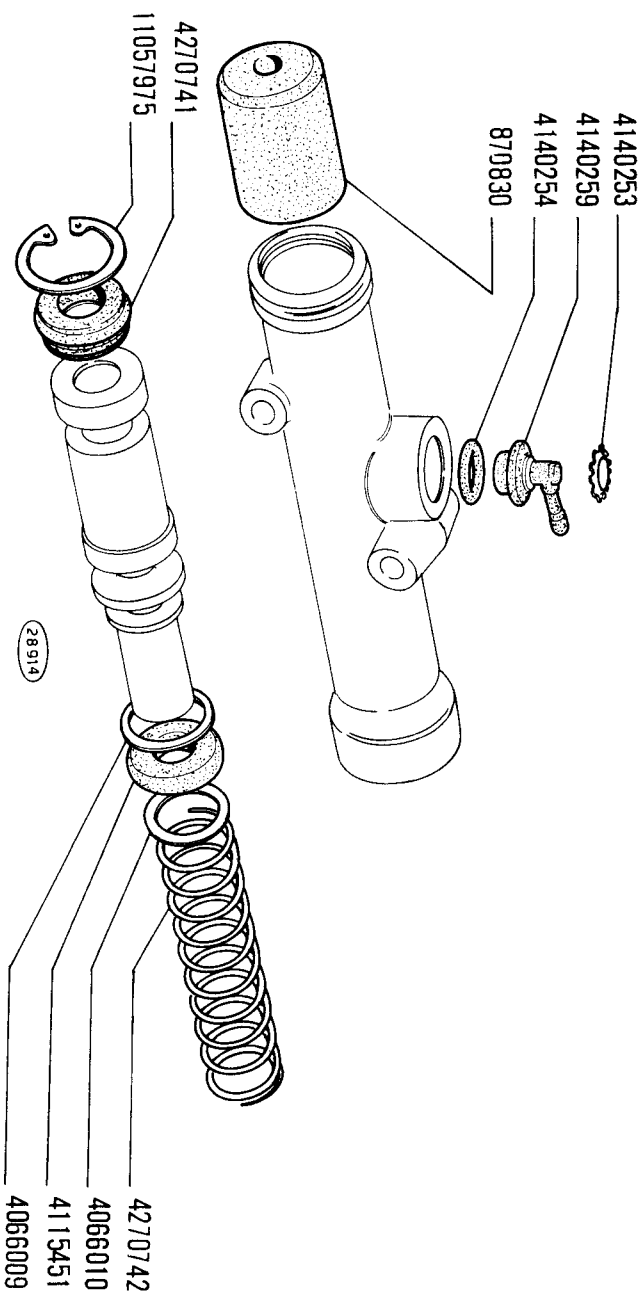

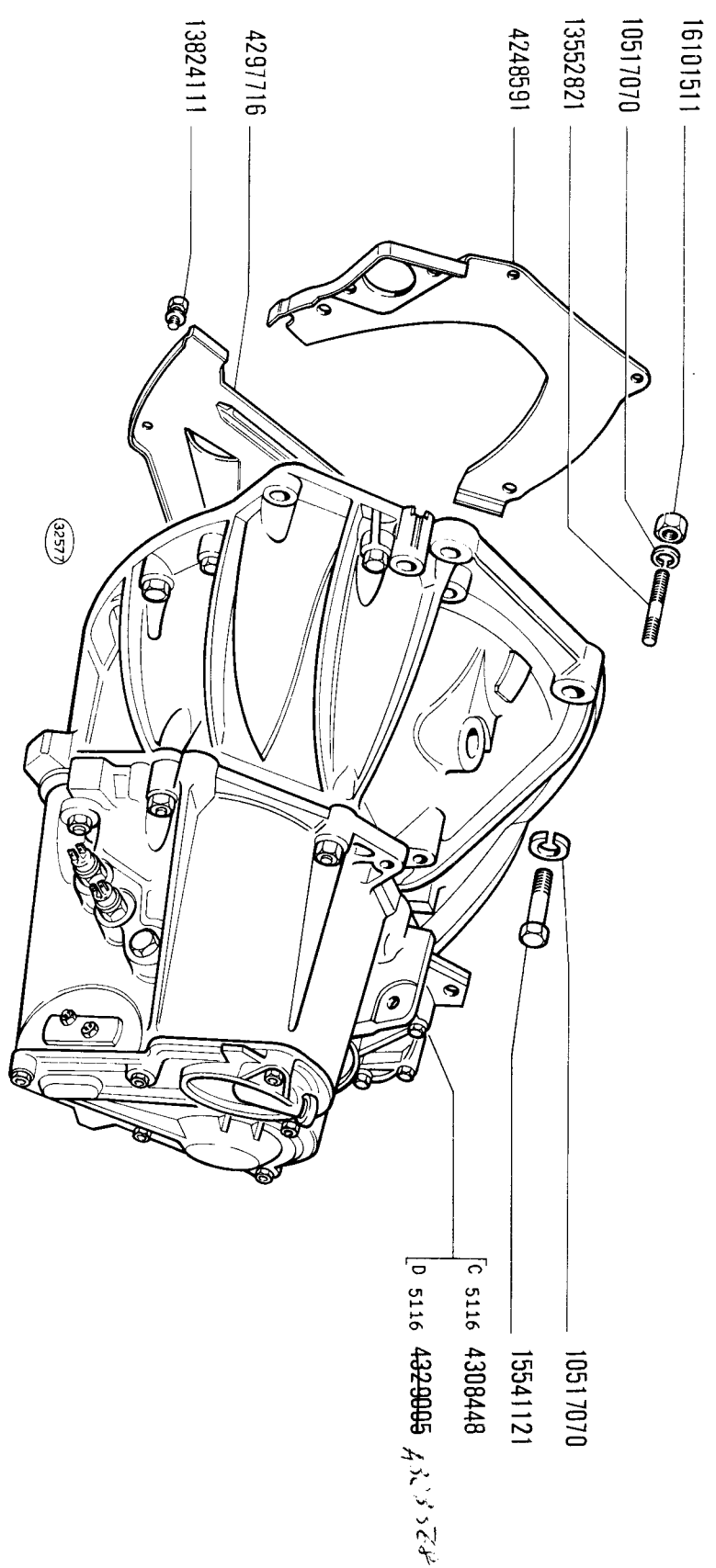

MODIF. D 5116
 ATTUAZIONE: MOT 1793047
 NORME DI RICAMBIO:
 /4303289=431382+N2 4313005+N10 16042321+N16 10519601+N6 10902621+N4 10519401+N4 16043721+10902321+16050521+N2 10902921

X

1	8-1974	21201
---	--------	-------

X1 9 (2 ED.)
 SGR. 18105
 FRIZIONE
 VALE PER TUTTI I MOD. BASE

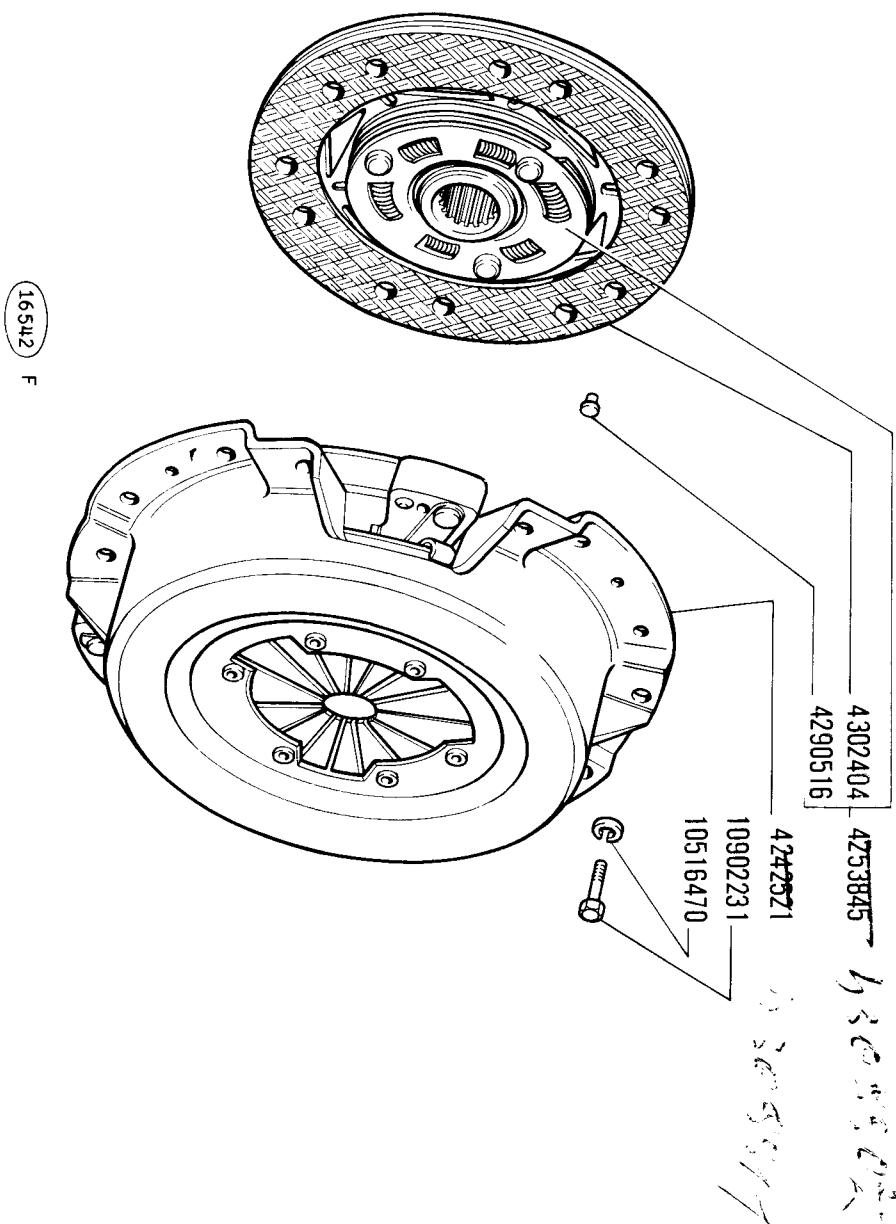

X

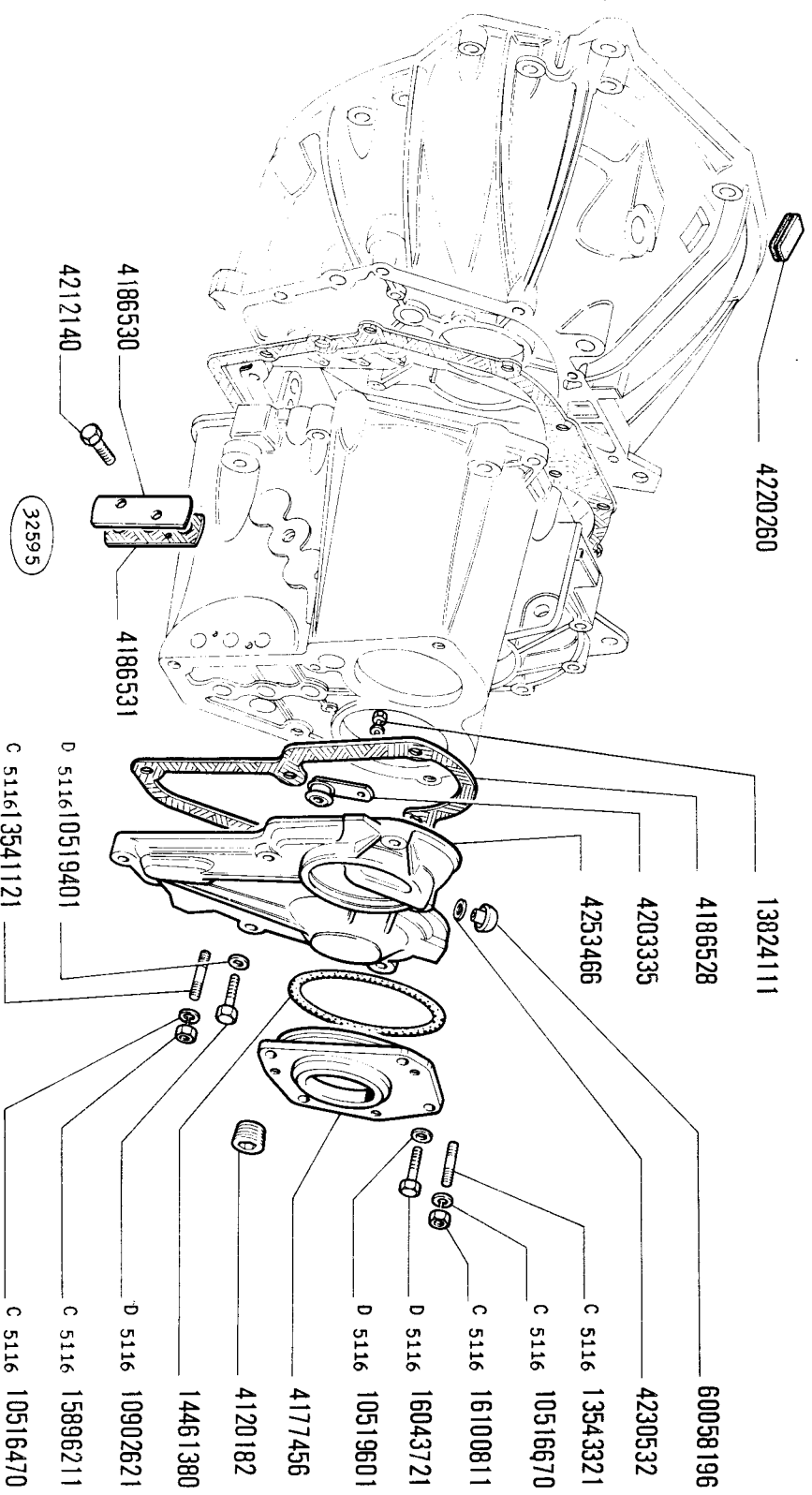

MODIF. ATTUAZIONE:
 D 5116 MOT 1793047

NORME DI RICAMBIO:
 /4303289=4313382+N2 4313005+N10 16042321+N16 10519601+N6 10902621+N4 10519401+N4 16043721+10902321+16050521+N2 10902921

X1 9 (2 ED.)
SGR. 21201
PER TUTTI I

CAMBIO E DIFFERENZIALE SCATOLA E COPERCHI

4282948-43 306096

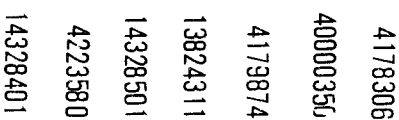

ATTUAZIONE:
MOT 1793047

NORME DI RICAMBIO:
/4303289=4313382+N2
10902921

46

XL 9 (2 ED.)
SGR. 21201 CAMBIO E DIFFERENZIALE SCATOLA E COPERCHI
VALE PER TUTTI I MOD. BASE

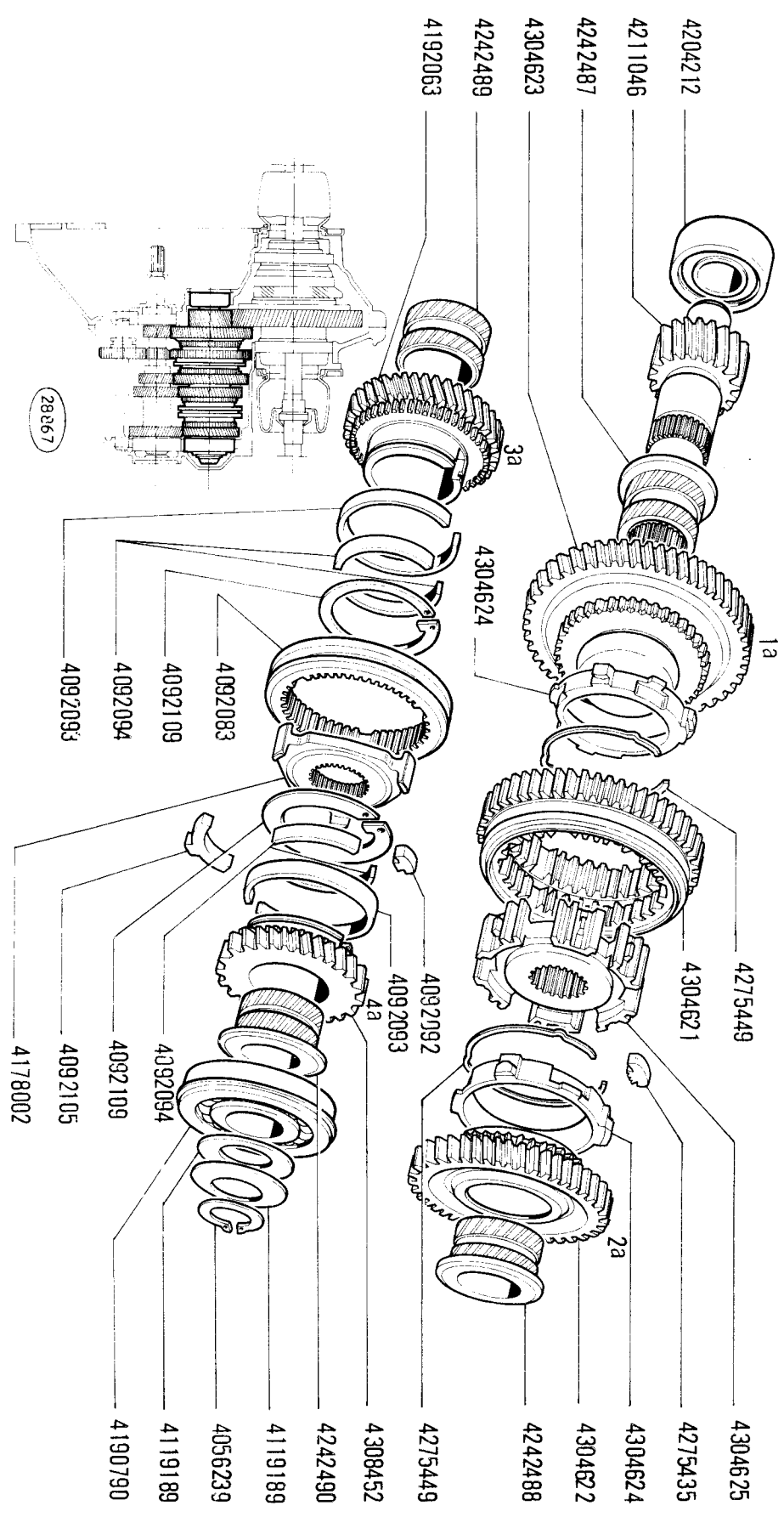

X1 9 (2 ED.) CAMBIO E DIFFERENZIALE SCATOLA E COPERCHI
 SGR. 21201
 VALE PER TUTTI I MOD.BASE

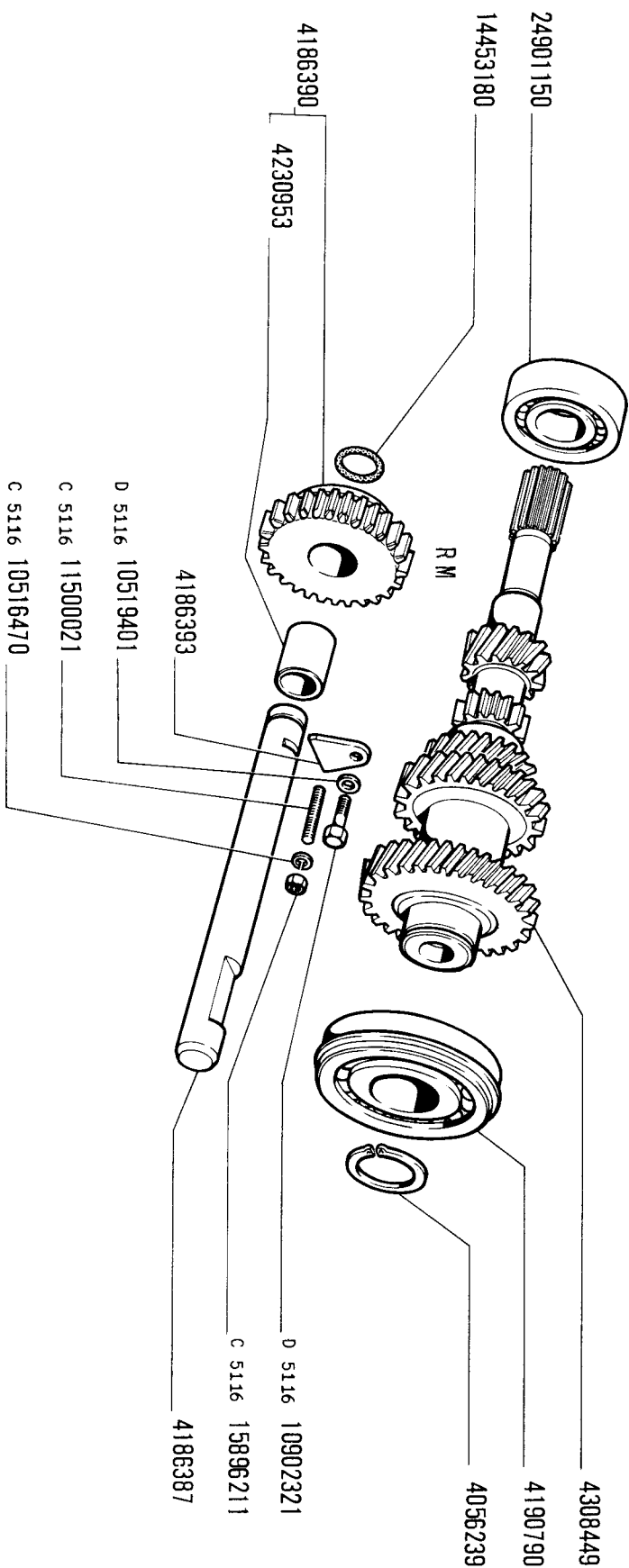

32606

MODIF. ATTUAZIONE: NORME DI RICAMBIO:
 D 5116 MOT 1793047 /4303289=4313382+N2 4313005+N10 16042321+N16 10519601+N6 10902621+N4 10519401+N4 16043721+10902321+16050521+N2
 10902921

SGR. 21201
CAMBIO E DIFFERENZIALE SCATOLA E COPERCHI
VALE PER TUTTI I MOD.BASE



X1 9 (2 ED.)

SGR. 21201 CAMBIO E DIFFERENZIALE SCATOLA E COPERCHI
VALE PER TUTTI I MOD.BASE

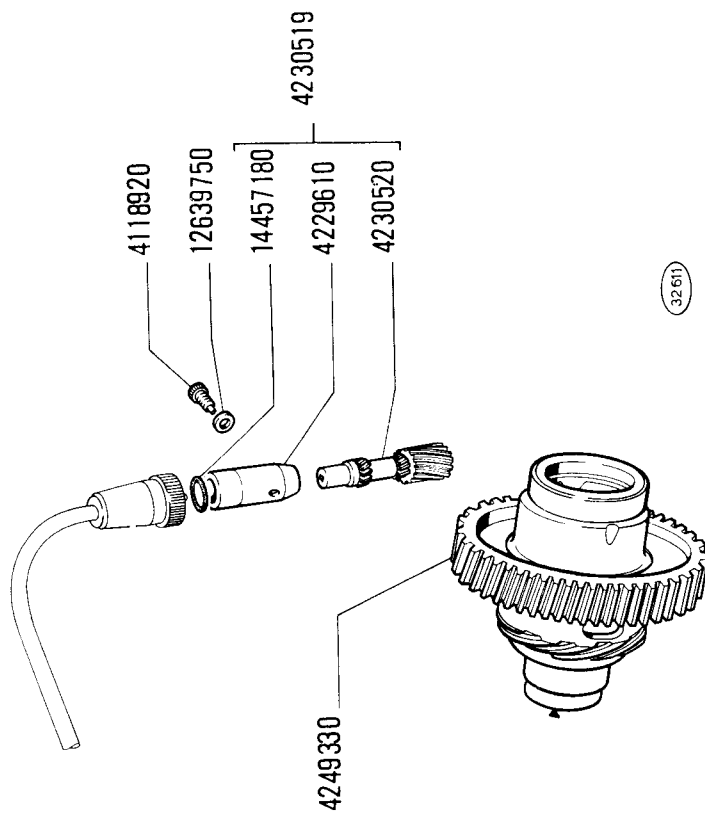

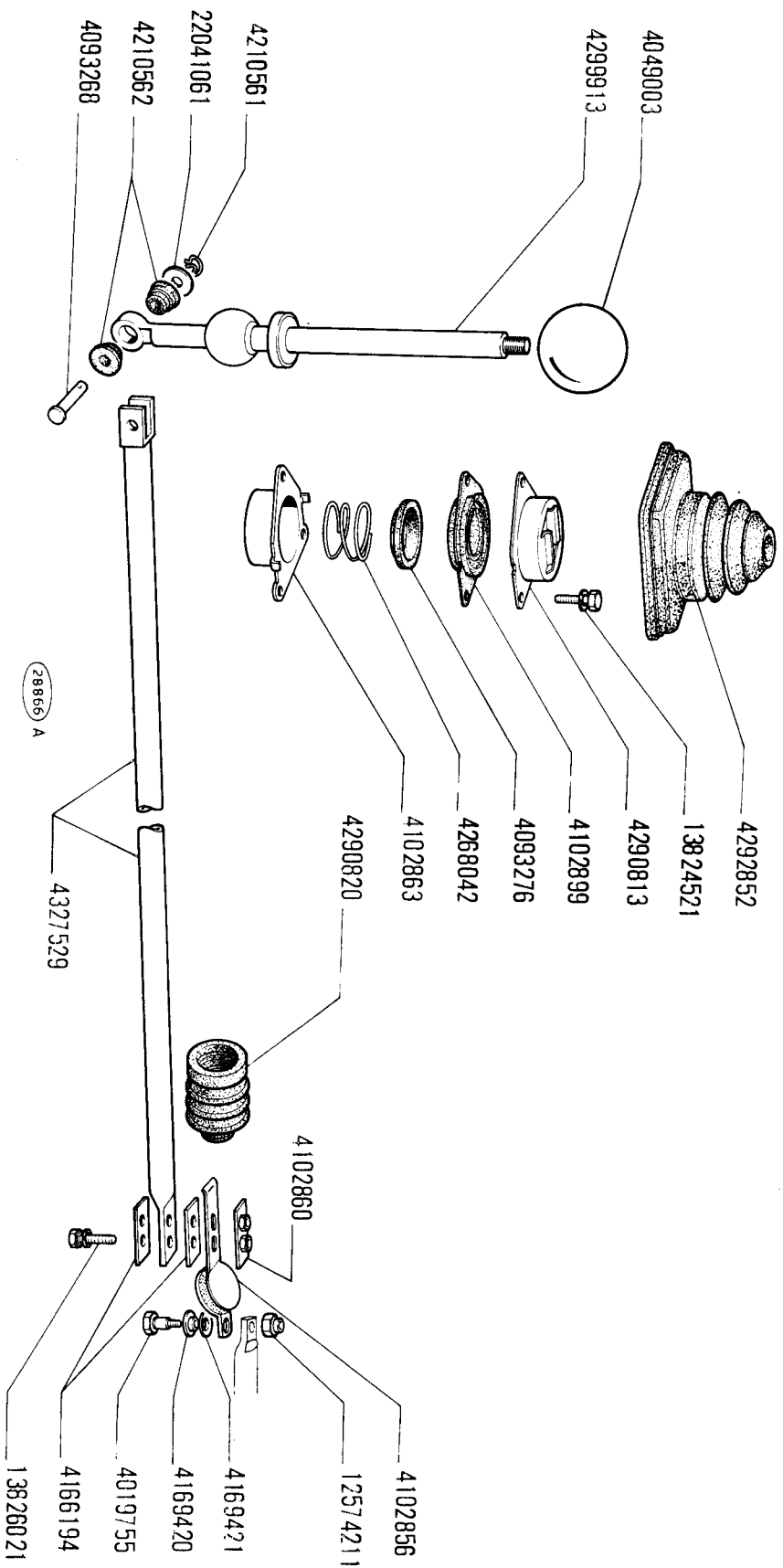

X1 9 (2 ED.)
SGR. 21201
VALE PER TUTTI I

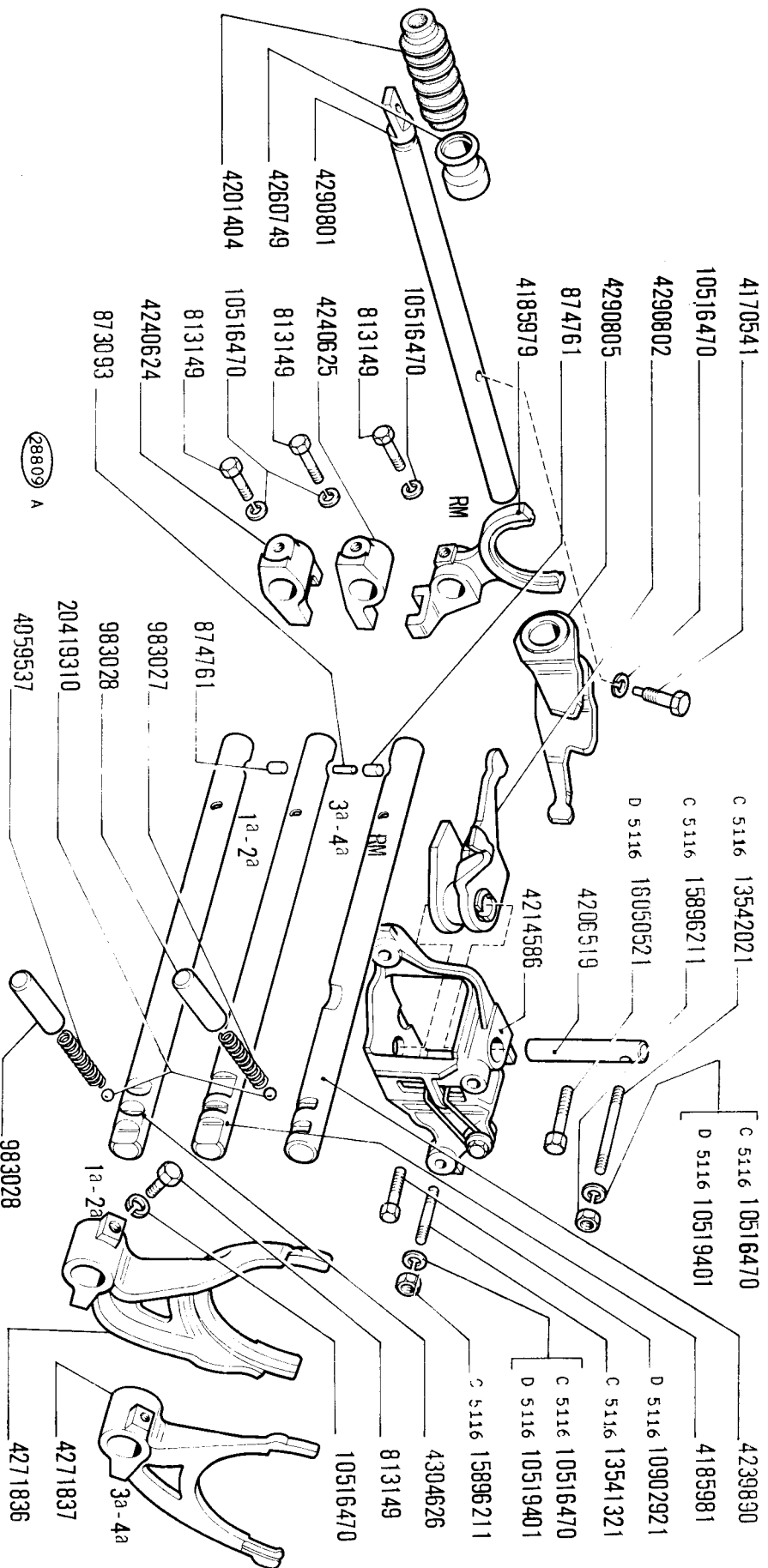

MODIF.	ATTUAZIONE:
D 5116	MOT 1793047

NORME DI RICAMBIO:
/4303289=4313382+N2 4313005+N10 16042321+N16 10519601+N6 10902621+N4 10519401+N4 16043721+10902321+16050521+N2
10902921

X1 9 (2 ED.)
 SGR. 21224
 SEGNALE VELOCITÀ E SUO COMANDO
 VALE PER TUTTI I MOD. BASE

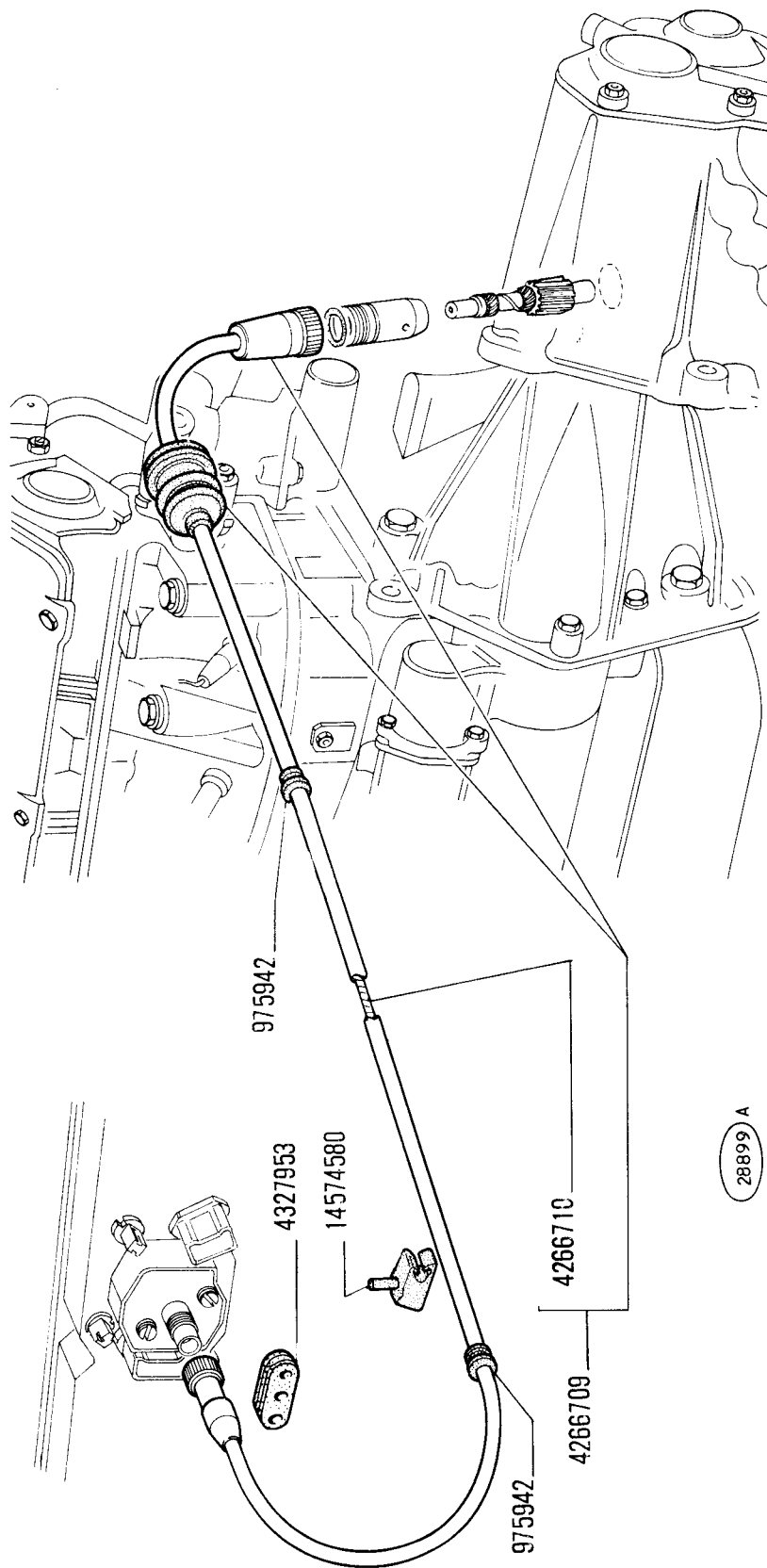

$$X4247399, /4287138=4328468+4307325+4307324$$

X1 9 (2 ED.)
 SGR. 33101 COMANDO A PEDALE FRENI
 VALE PER TUTTI I MOD.BASE

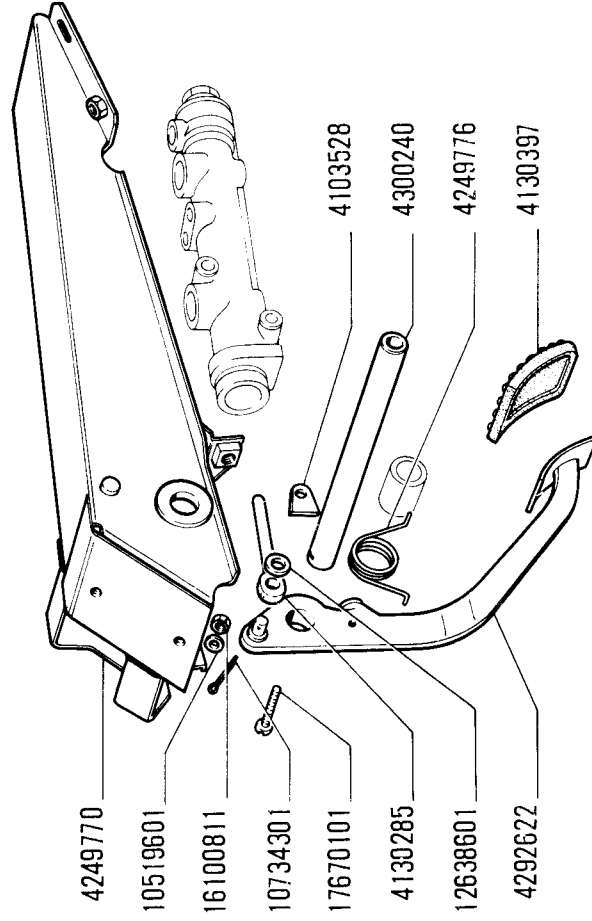

(28844) A

55

XL 9 (2 ED.)
SGR. 33102
COMANDO IDRAULICO FRENI
VALE PER TUTTI I MOD. BASE, A, B, D, DK, F, I, NL

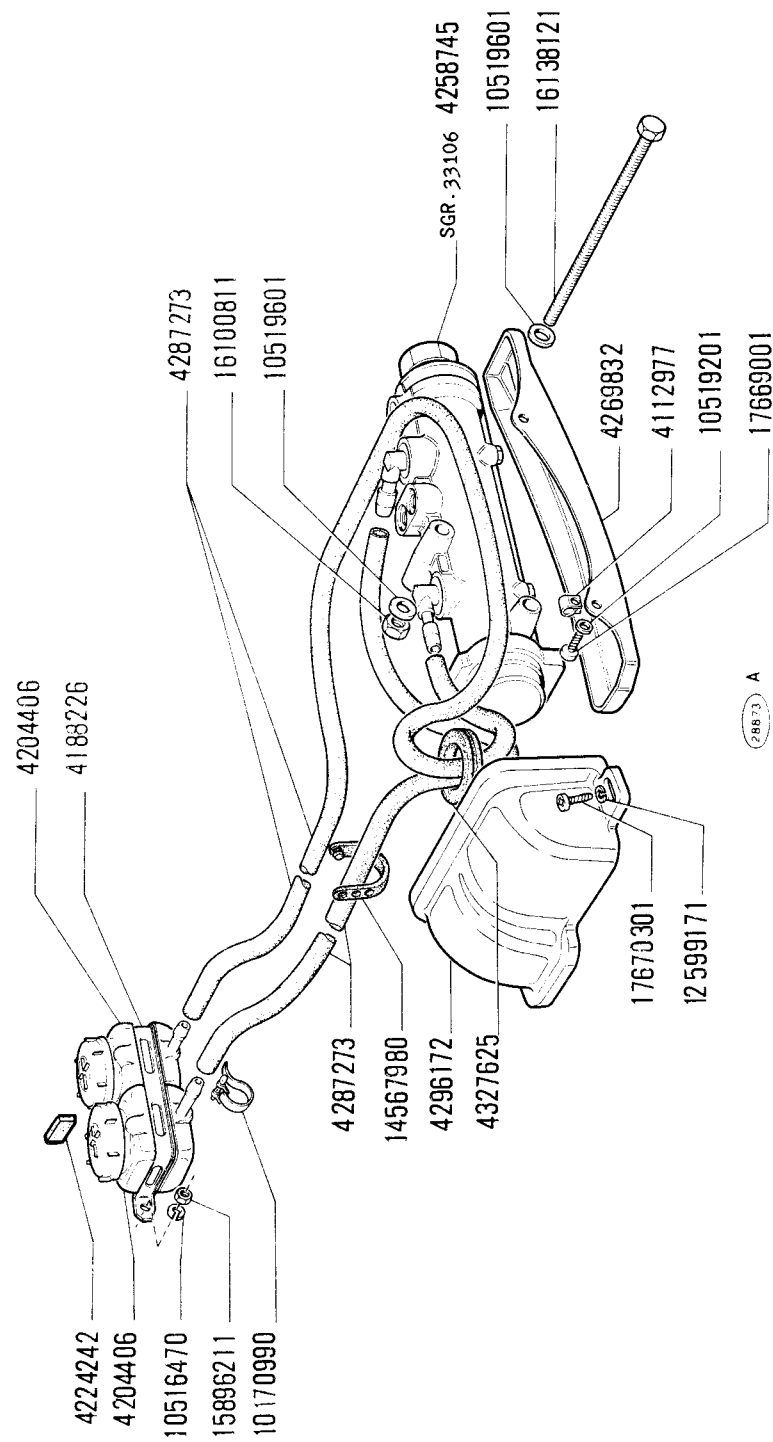

1	8-1974	33102
---	--------	-------



X1 9 (2 ED.)
 SGR. 33102
 COMANDO IDRAULICO FRENI
 VALE PER TUTTI I MOD. BASE, A, B, D, DK, F, I, NL

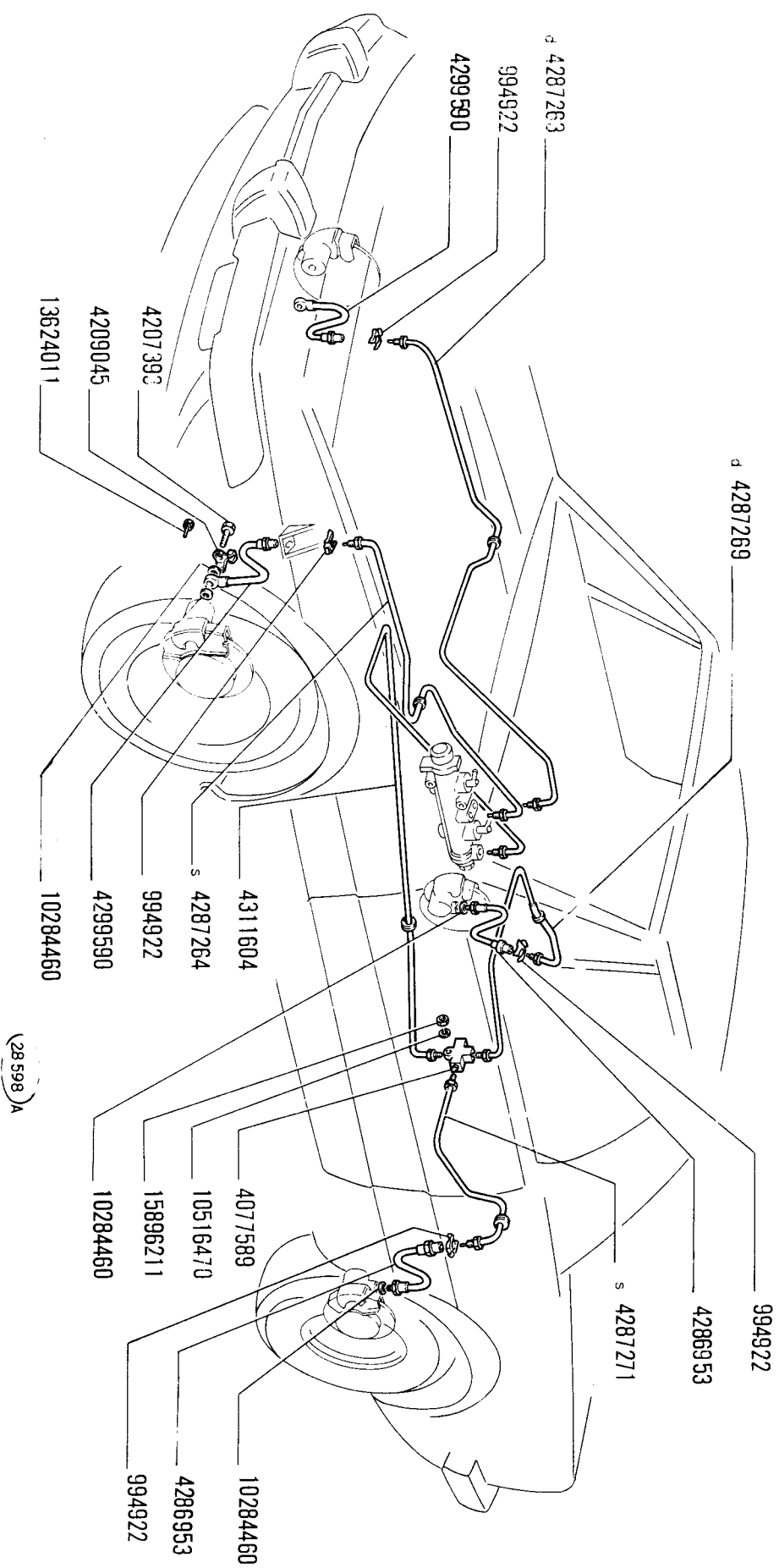

X1 9 (2 ED.)
 SGR. 33102/ 1 COMANDO IDRAULICO FRENI
 VALE PER TUTTI I MOD.BASE,CH

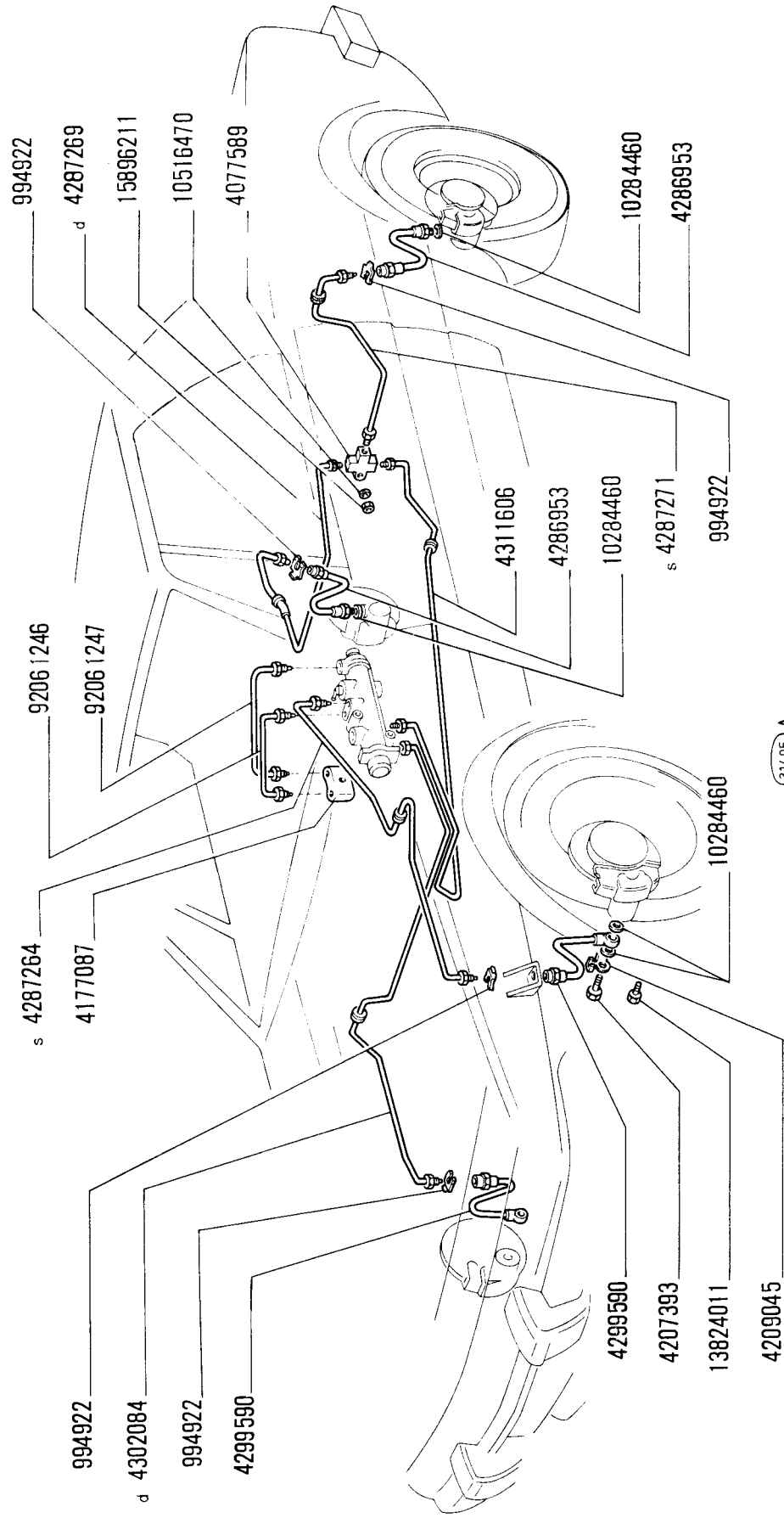

314.05 A

X1 9 (2 ED.)
CILINDRO MAESTRO 4258745
SGR. 33106
VALE PER TUTTI I MOD.BASE



33106

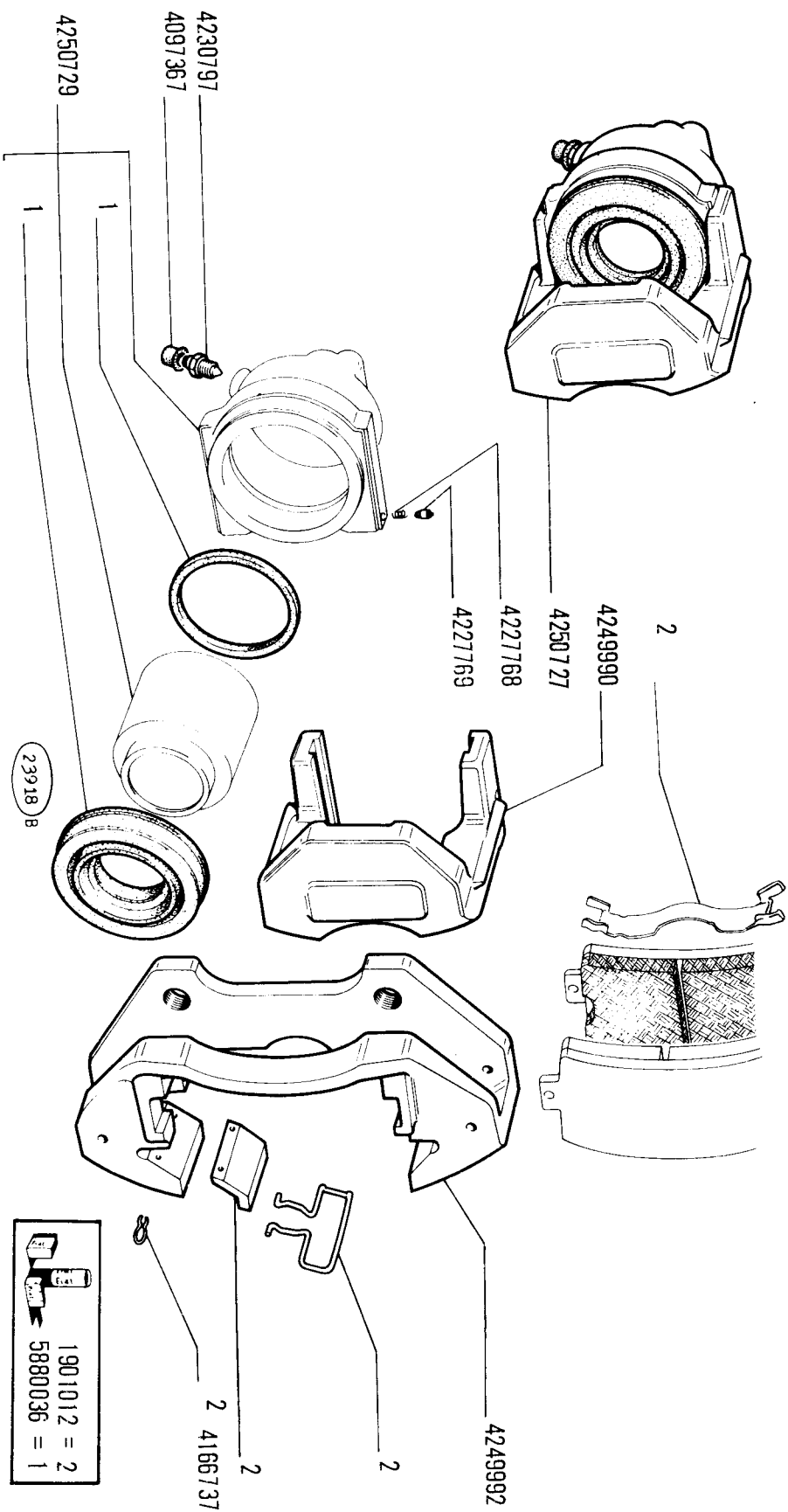

1901012 = 2
 5880036 = 1

X1 9 (2 ED.)
 SGR. 33117
 FRENI RUOTE ANTERIORI
 VALE PER TUTTI I MOD.BASE

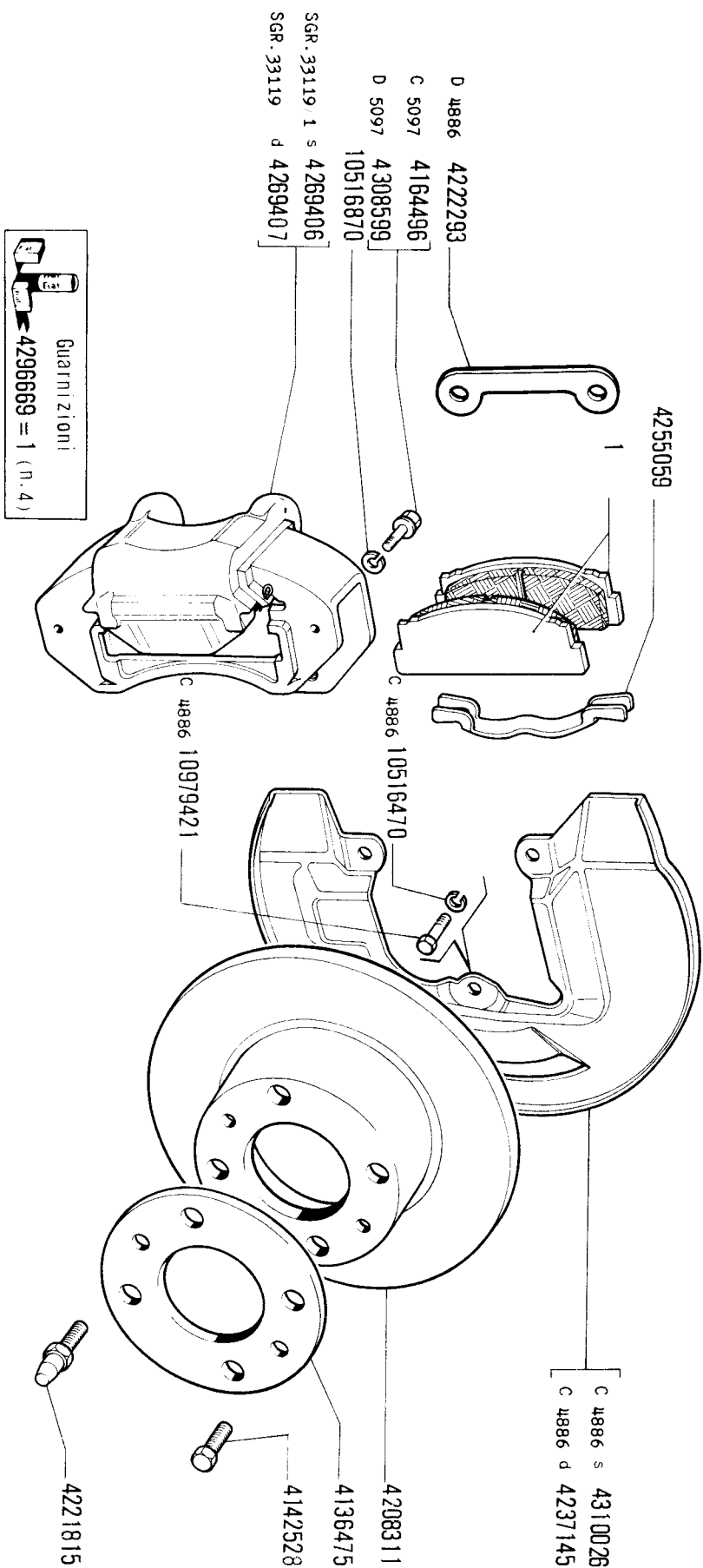

MODIF.
 D 4886
 D 5097

ATTUAZIONE:
 VETT 000266
 VETT 007977

NORME DI RICAMBIO:

XL 9 (2 ED.)
SGR. 33123
FRENI RUOTE POSTERIORI
VALE PER TUTTI I MOD. BASE

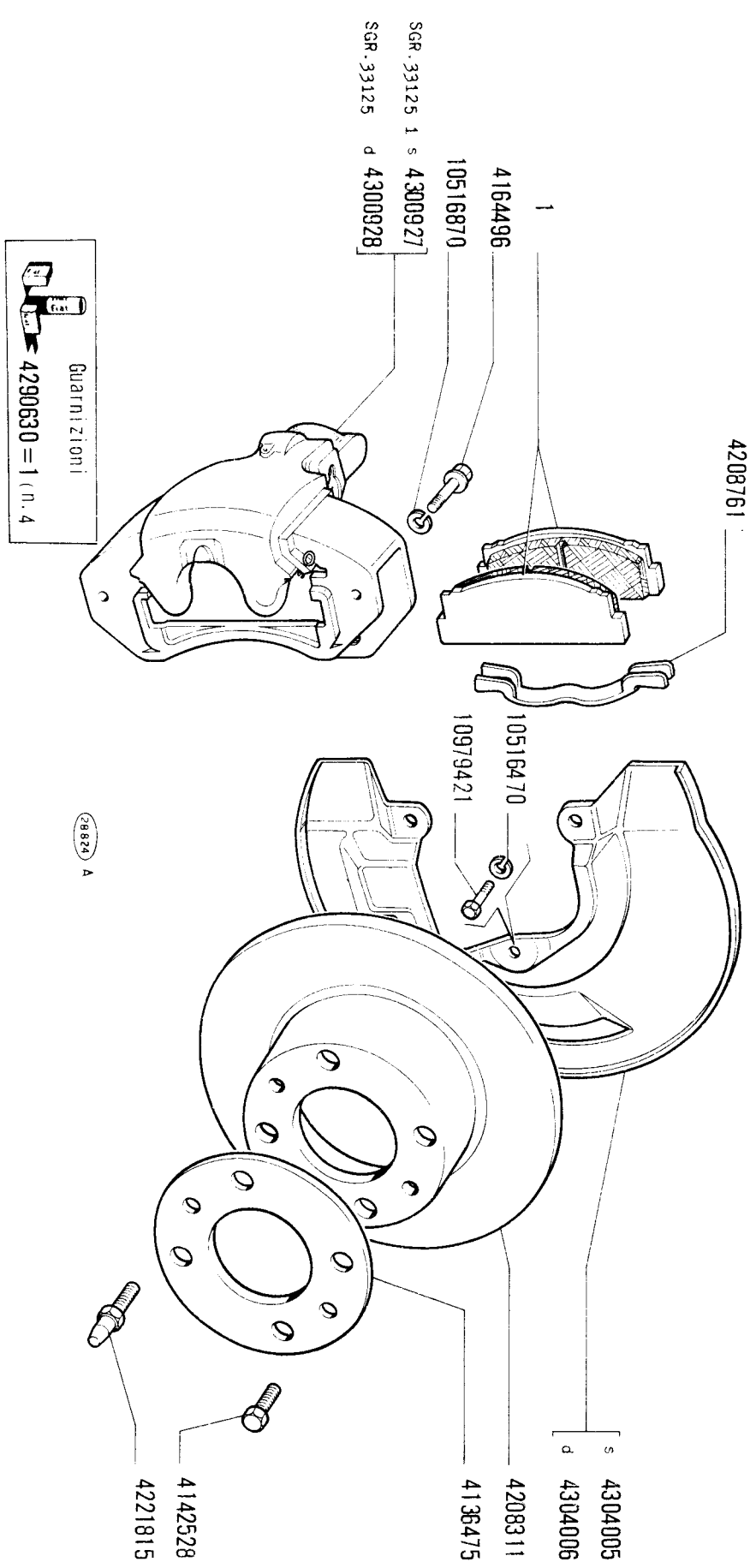

X1 9 (2 ED.)
SGR. 3319/ 1 PINZA ANTERIORE SINISTRA 4269406
VALE PER TUTTI I MOD.BASE

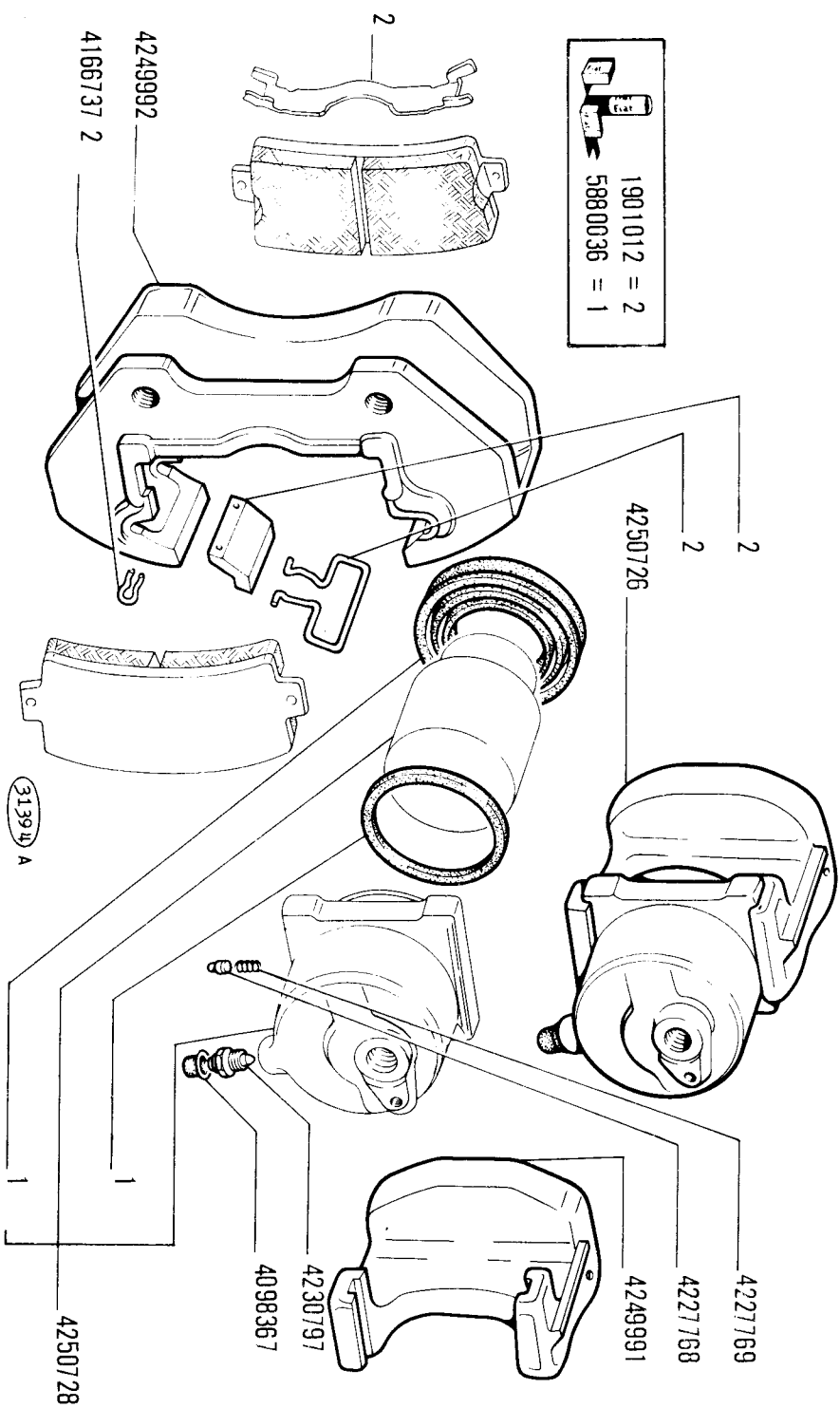

X1 9 (2 ED.)
 SGR. 33125/ 1 PINZA POSTERIORE SINISTRA 4300927
 VALE PER TUTTI I MOD. BASE

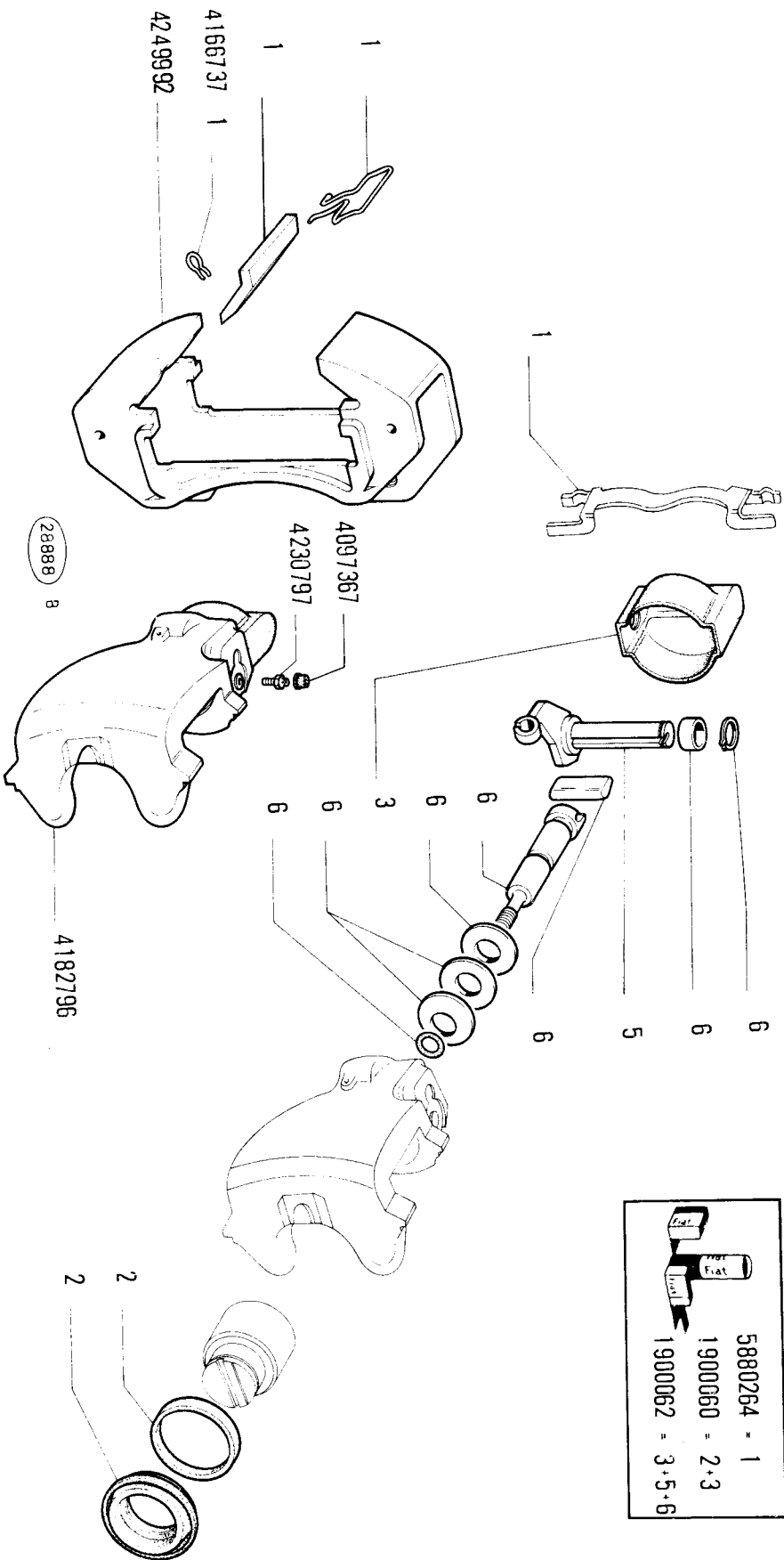

8-1974

33125/1

X1 9 (2 ED.)
SGR. 33125 PINZA POSTERIORE DESTRA 4300928
VALE PER TUTTI I MOD.BASE

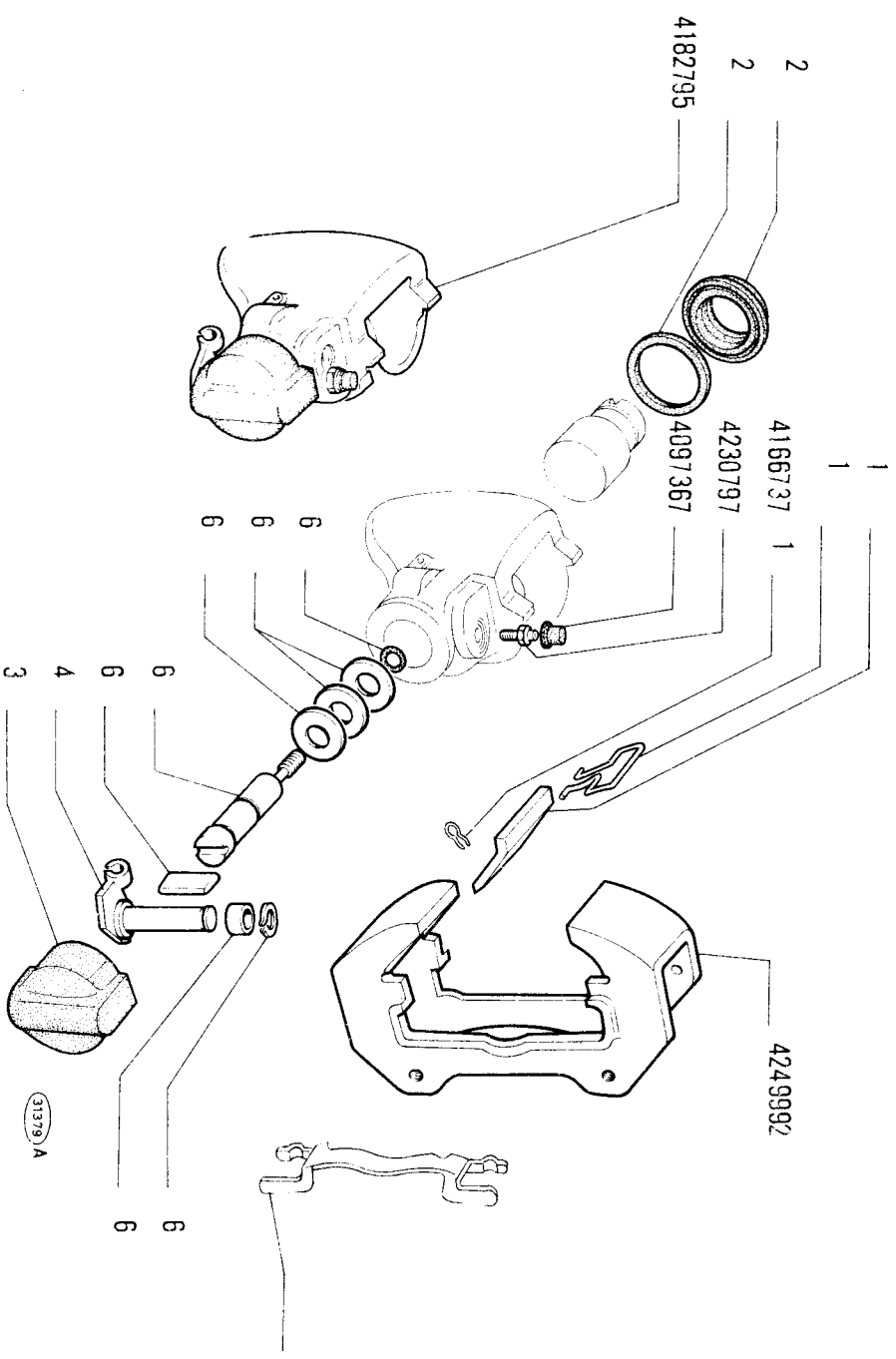
$$\begin{array}{r} 5880264 = 1 \\ 1900060 = 2+3 \\ 1900061 = 3+4+6 \end{array}$$

X1 9 (2 ED.) COMANDO A MANO FRENI
SGR. 33135
VALE PER TUTTI I MOD. BASE

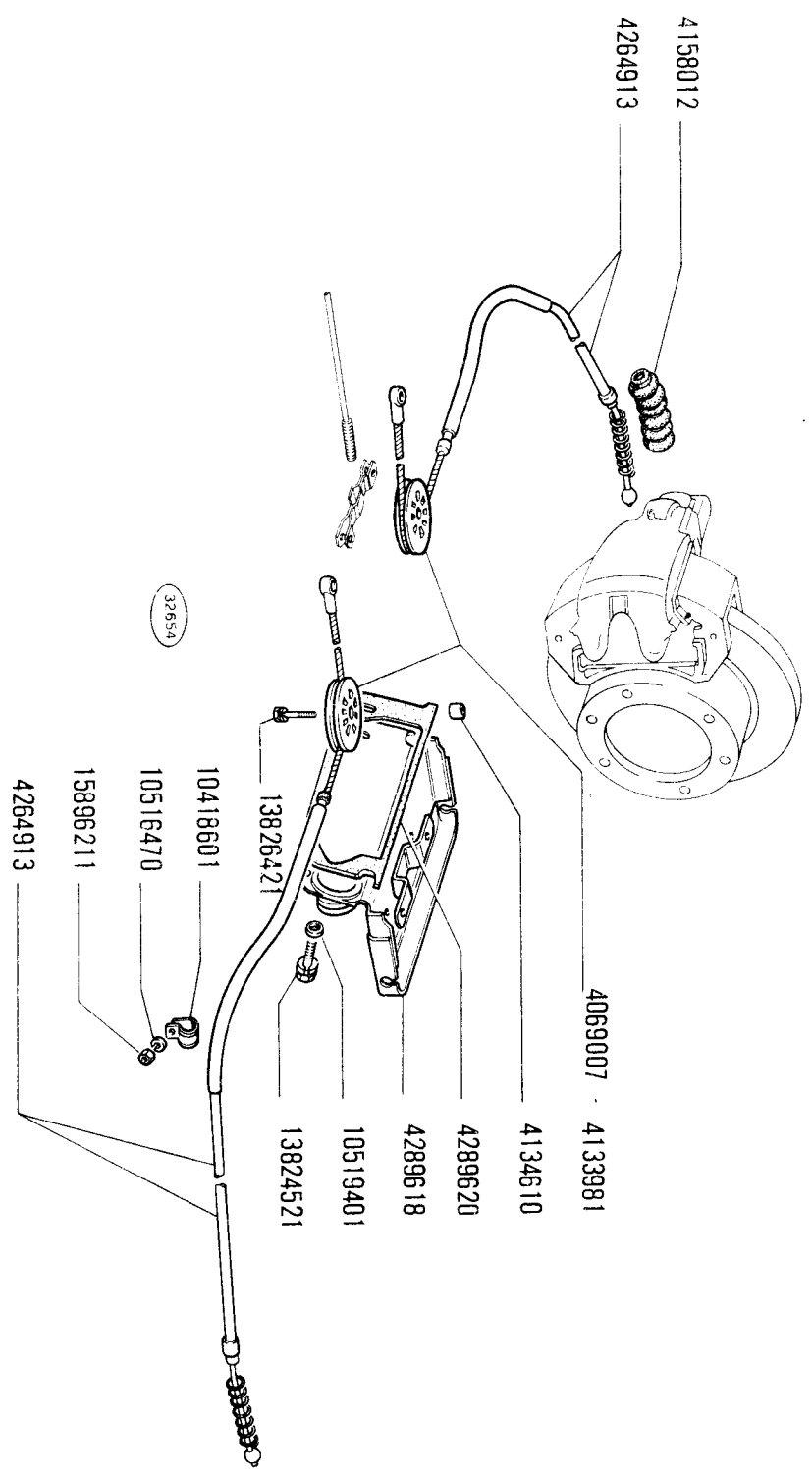

X1 9 (2 ED.)
SGR. 33135
COMANDO A MANO FRENI
VALE PER TUTTI I MOD. BASE

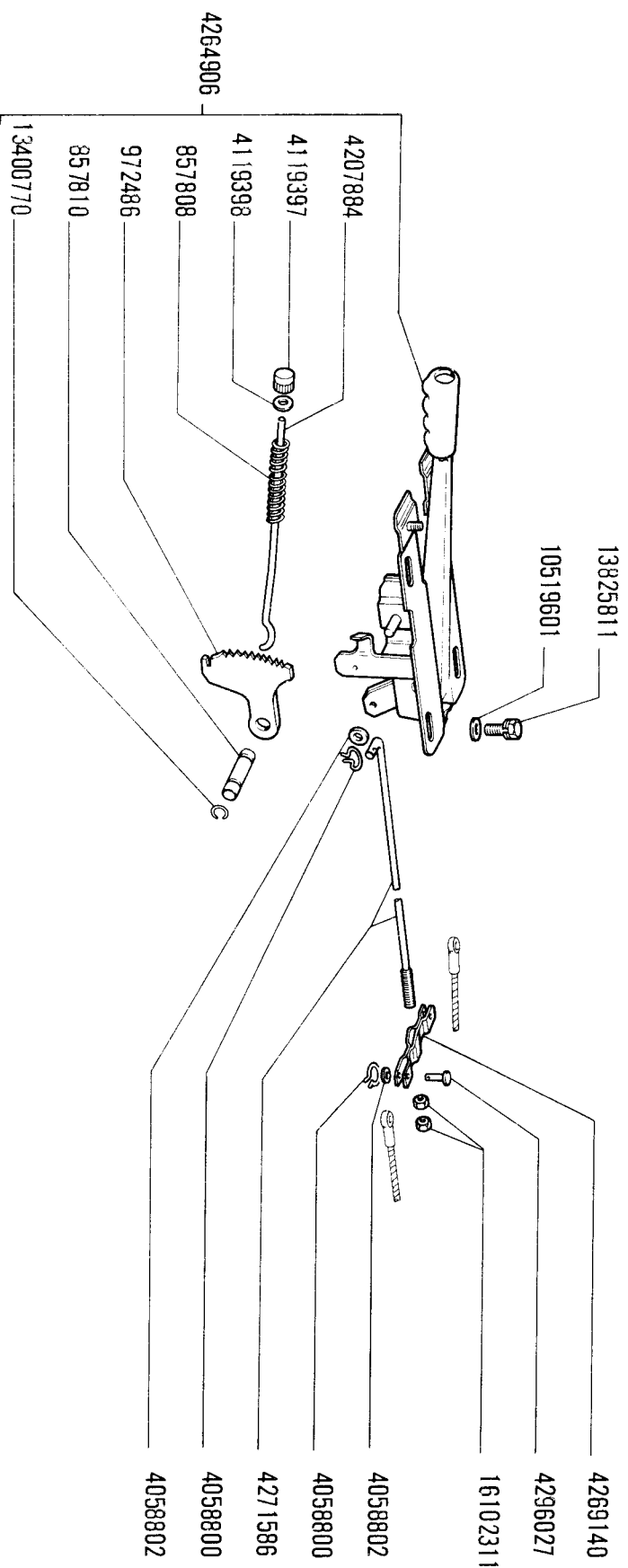

32653

32673



41201

X1 9 (2 ED.)
SGR. 3815
RIPARI
VALE PER TUTTI I MOD. BASE

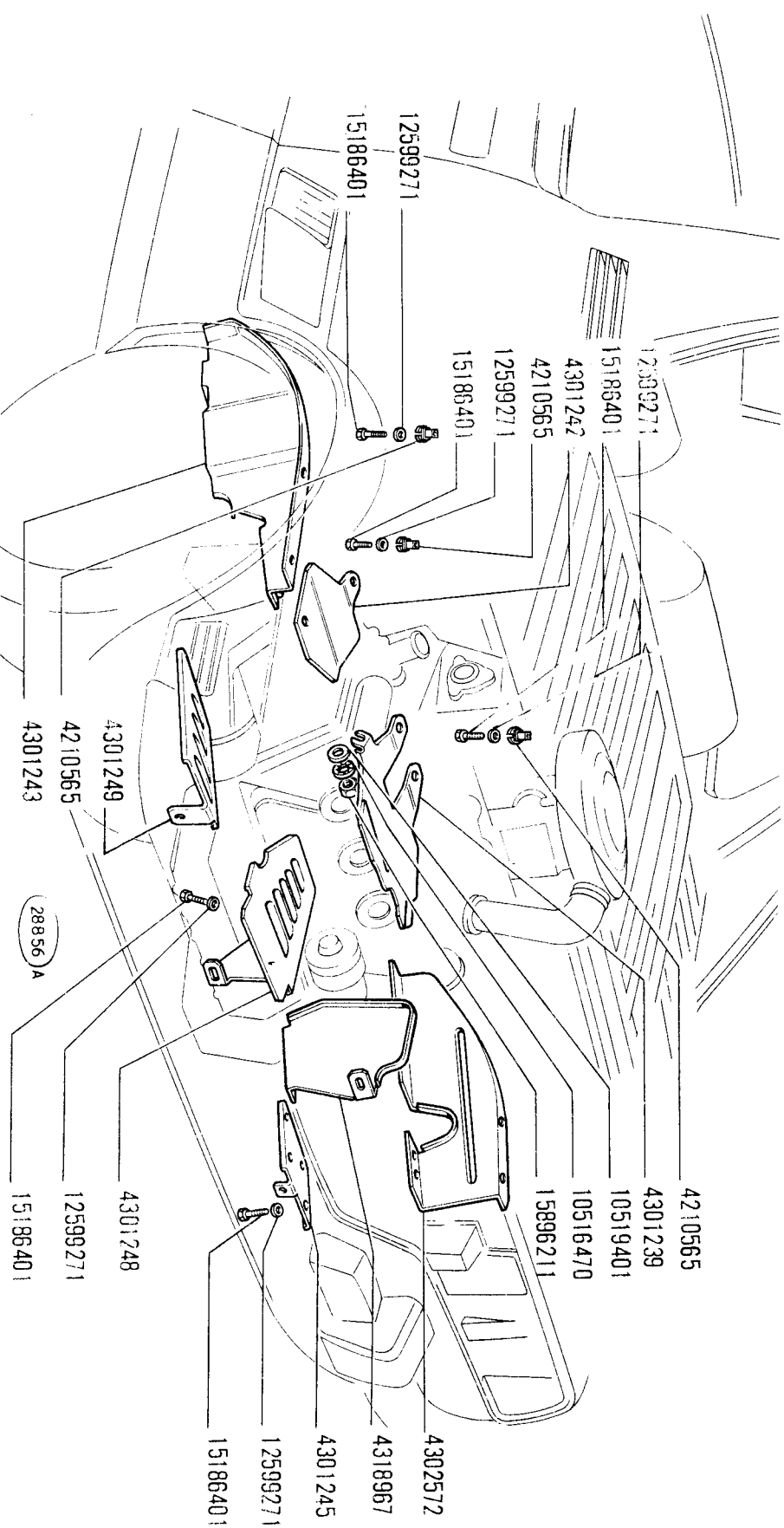

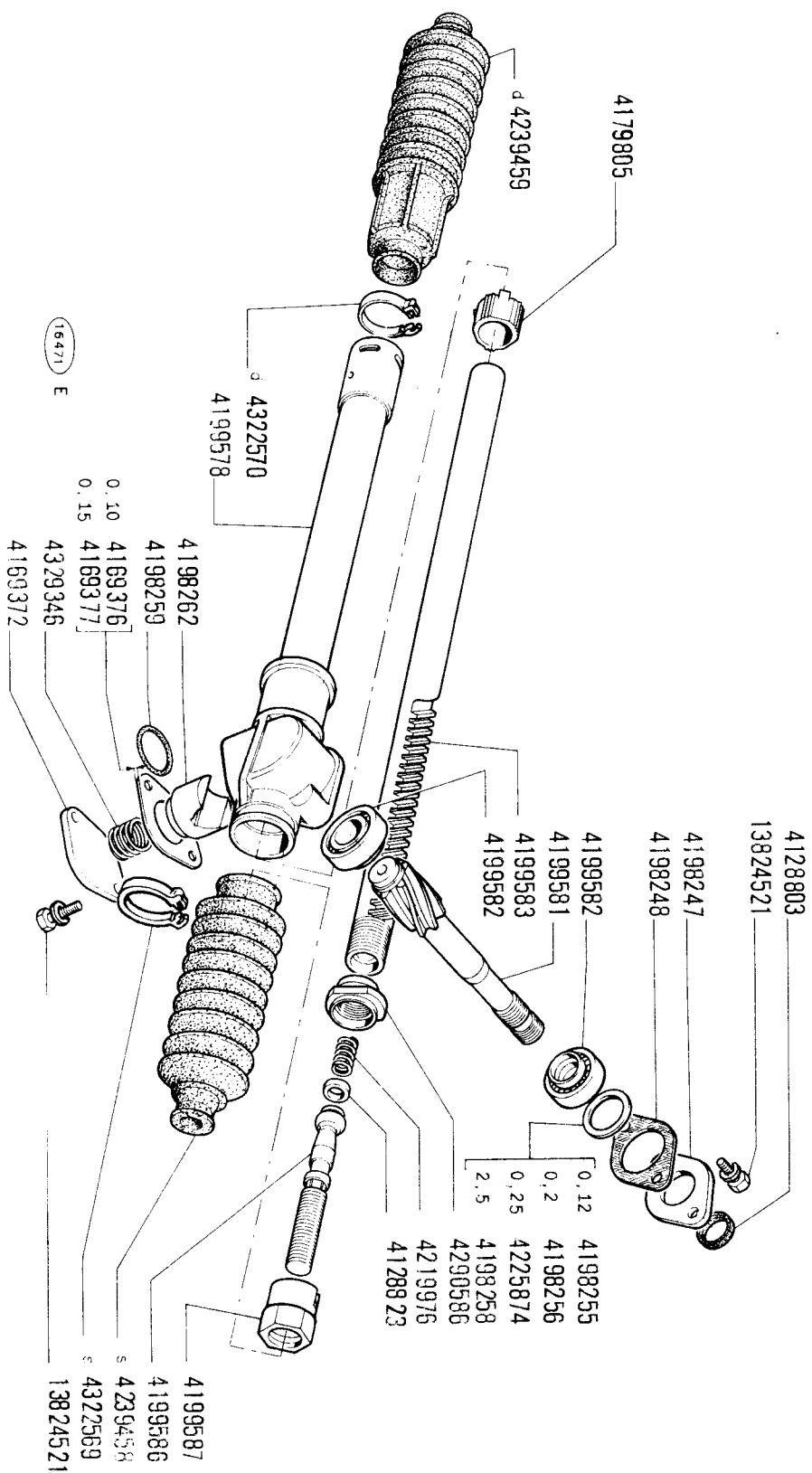

X1 9 (2 ED.)
 SGR. 41201
 COMANDO STERZO
 VALE PER TUTTI I MOD. BASE

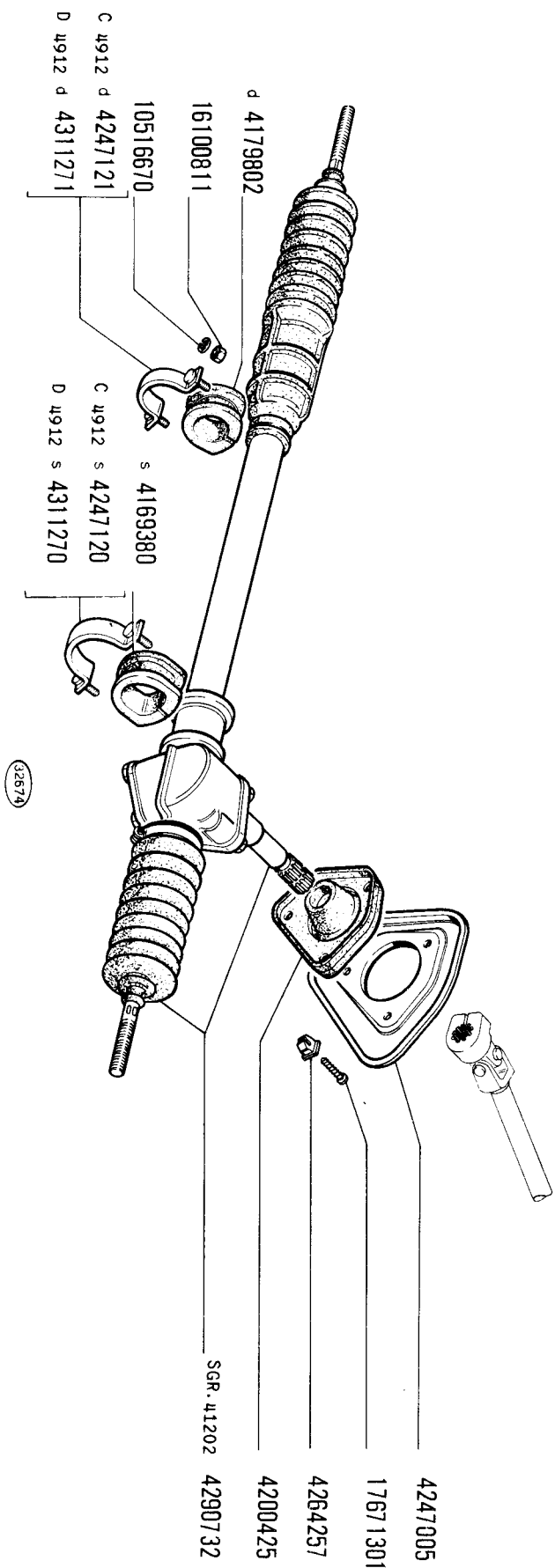

MODIF.
 D 4647
 D 4912
 ATTUAZIONE:
 VETT 001019
 VETT 000983

NORME DI RICAMBIO:
 X4247120=4311270; X4247121=4311271

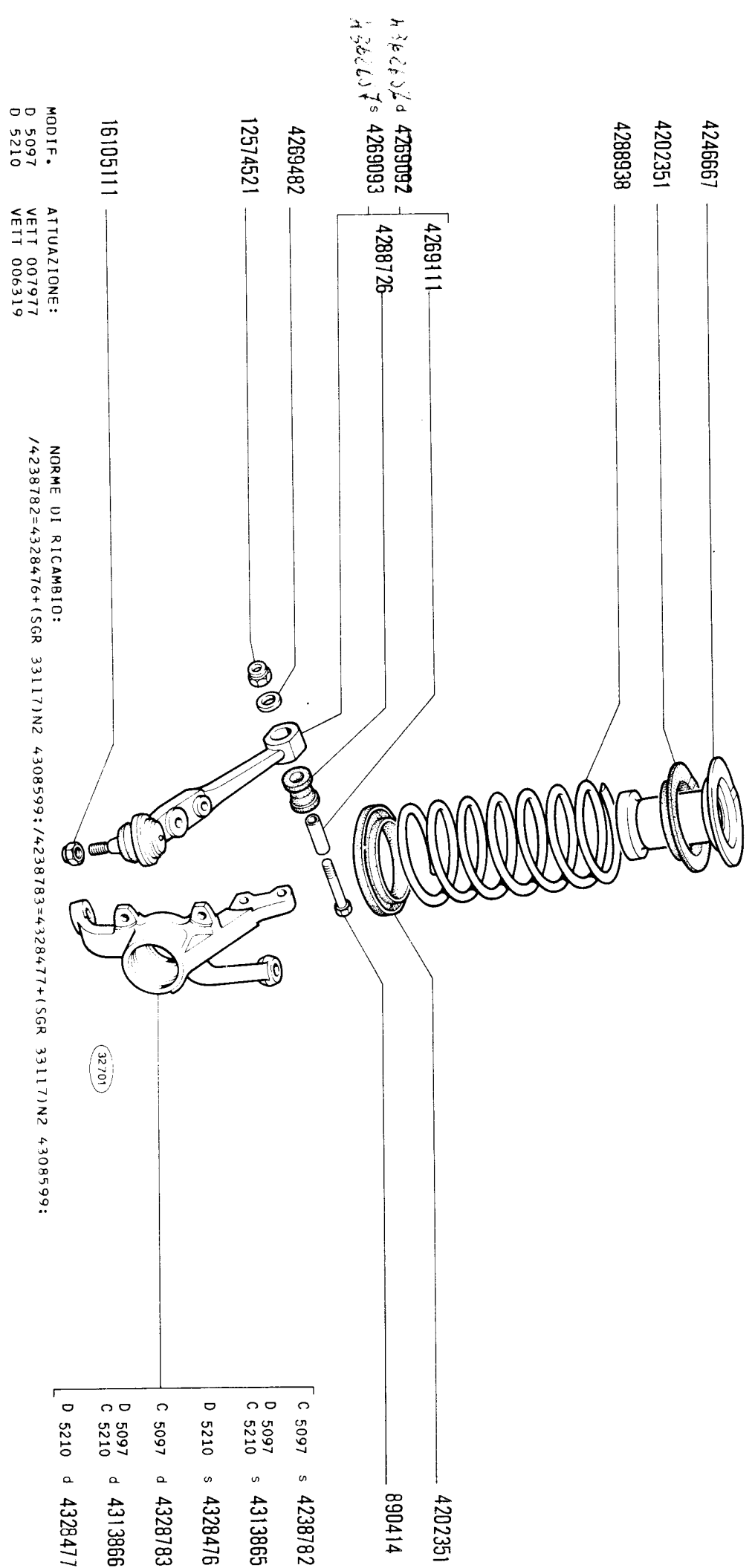

X1 9 (2 ED.) TIRANTERIA COMANDO STERZO
SGR. 41210
VALE PER TUTTI I MOD. BASE

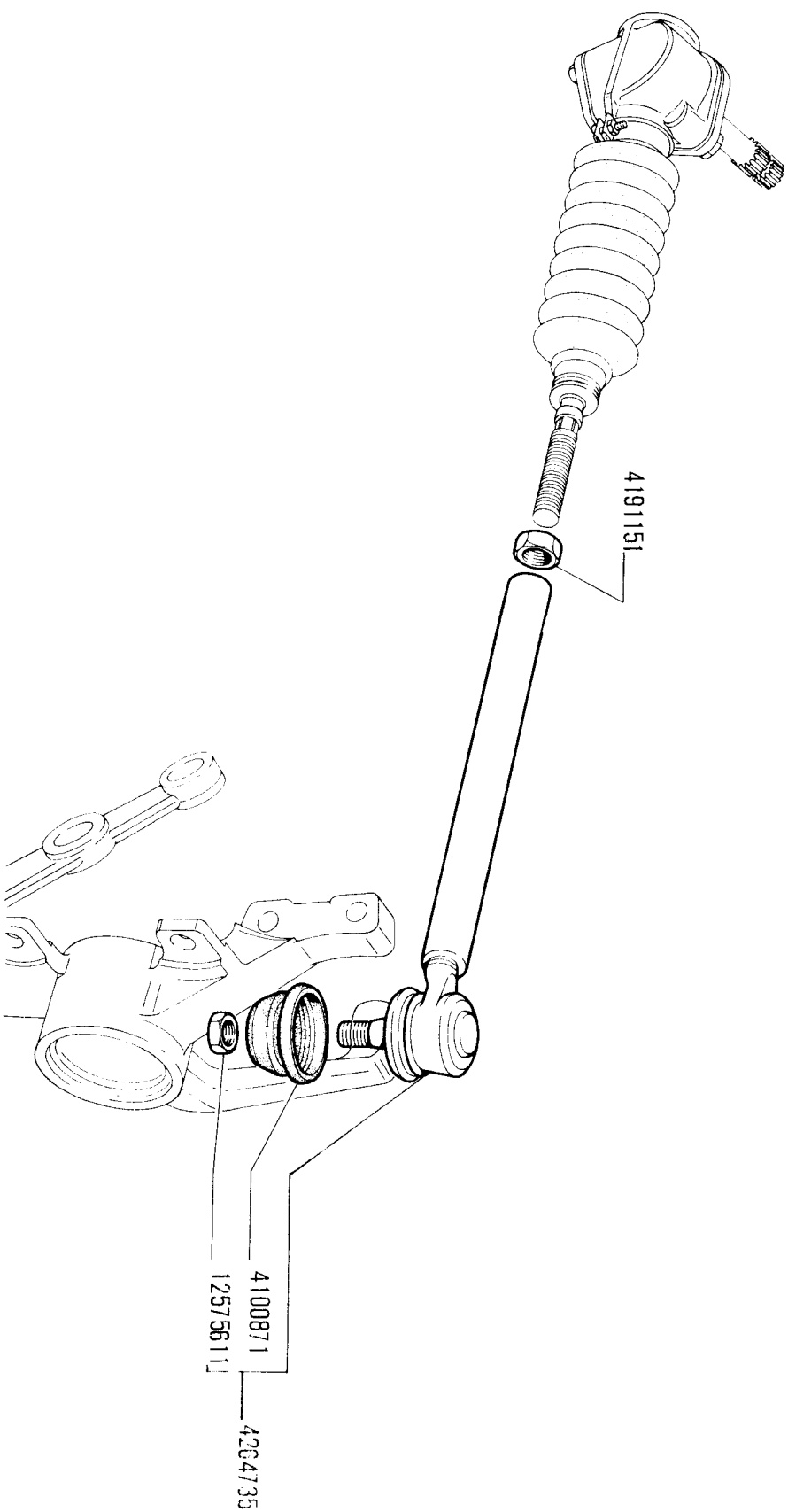

16496 C

8-1974

41210

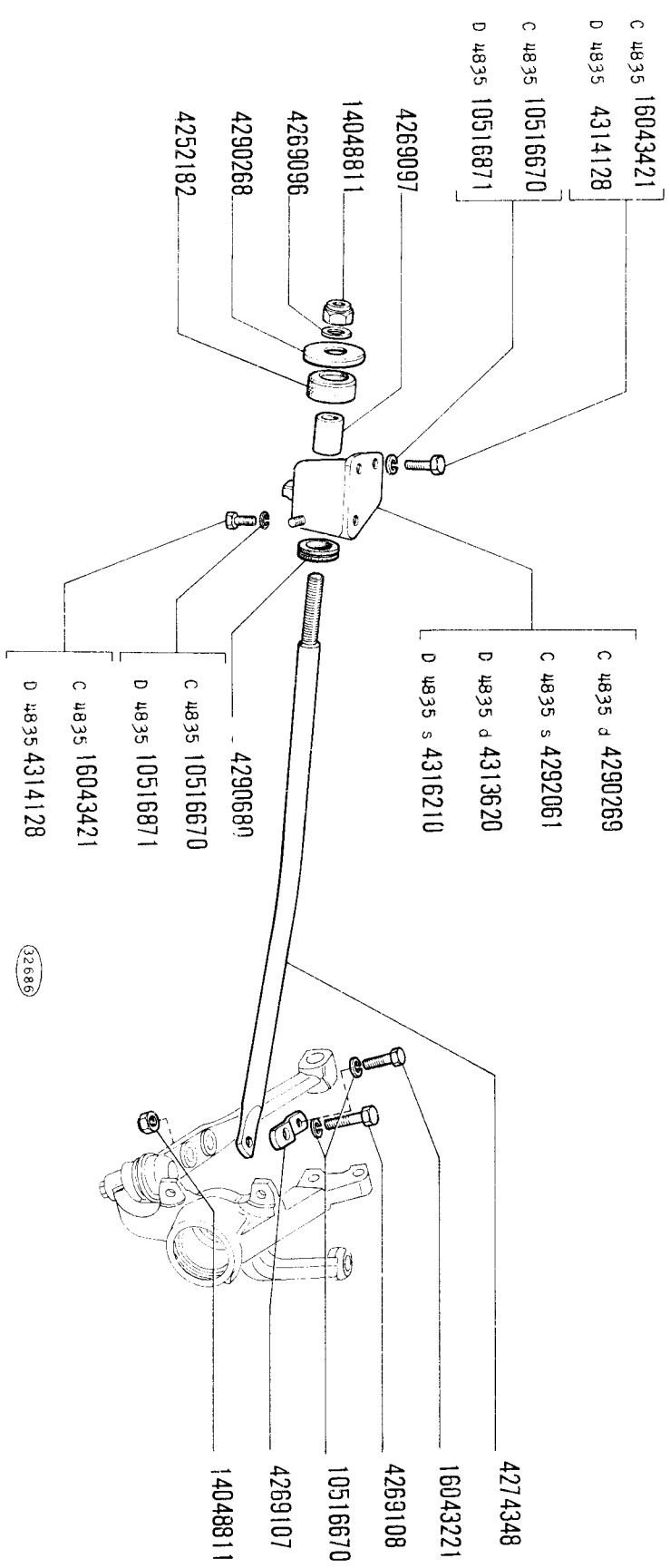

MODIF. • ATTUAZIONE: NORME DI RICAMBIO:
 D 4835 10-1973

X1 9 (2 ED.)
SGR. 44302 AMMORTIZZATORI E BARRE ANTERIORI
VALE PER TUTTI I MOD. BASE

- | | |
|----------|------------|
| 15896221 | 16105011 |
| 10516473 | 4289210 |
| 10519401 | 4289221 |
| 4289220 | 4290201 |
| 4289219 | 4188713 |
| 4188714 | SGR. 44310 |
| 4233917 | 4290388 |
| 4188857 | 12574521 |

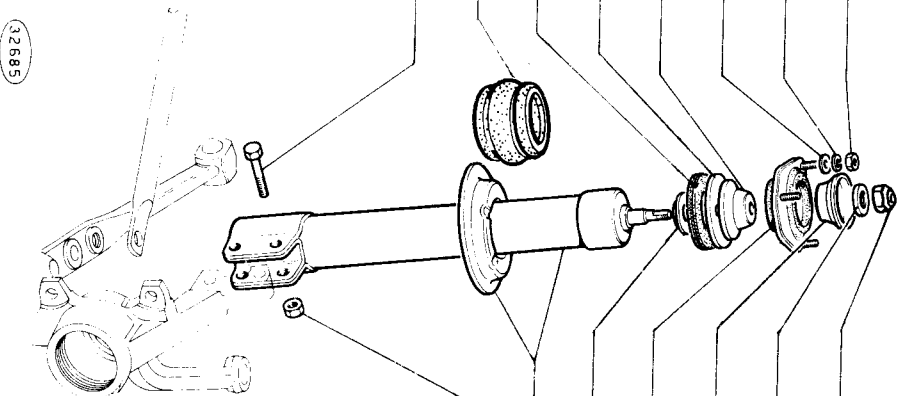

32585

1

8-1974

44302

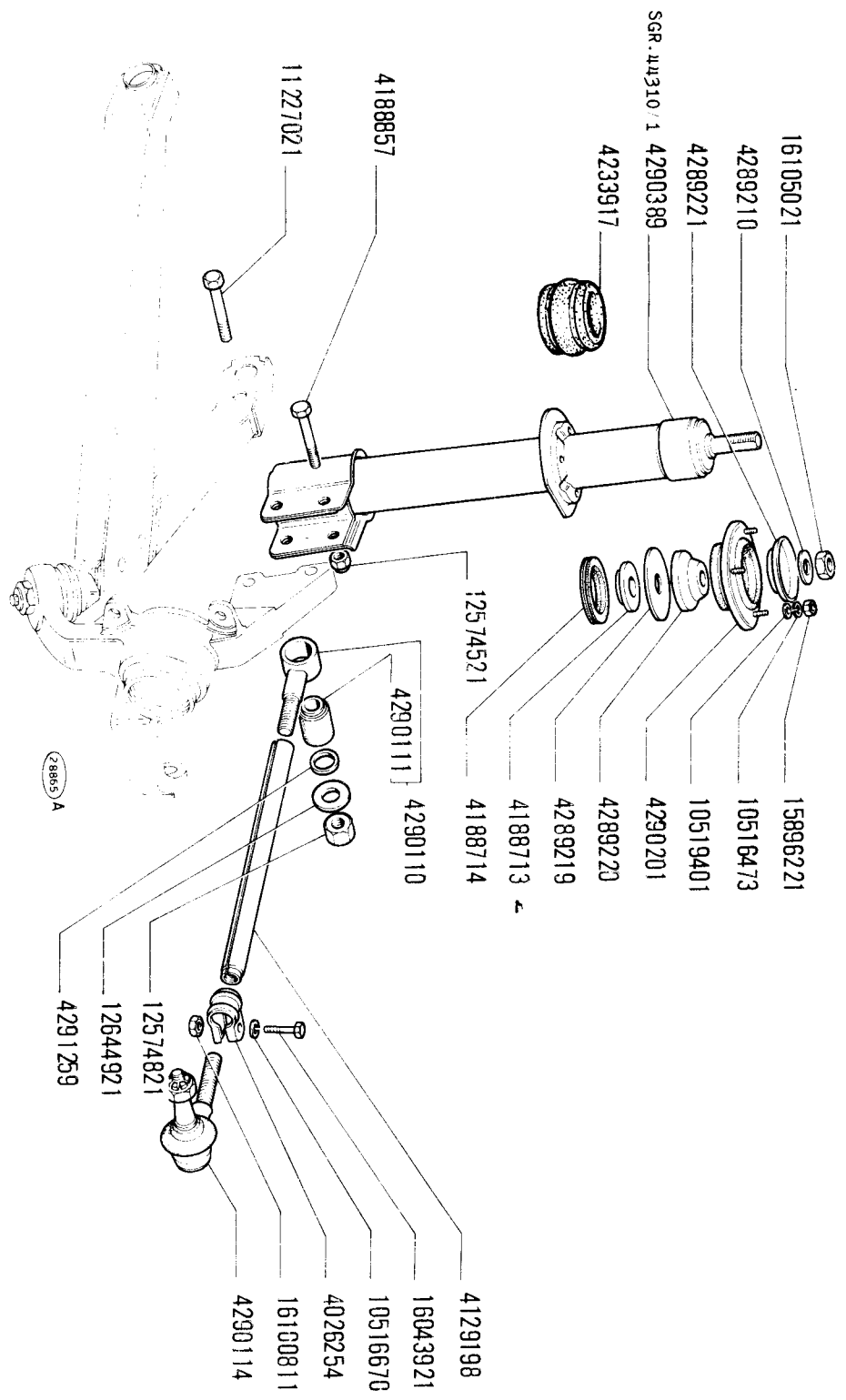

X1 9 (2 ED.)
SGR. 44310/ 1 AMMORTIZZATORE POSTERIORE 4290389(RIV)
VALE PER TUTTI I MOD. BASE

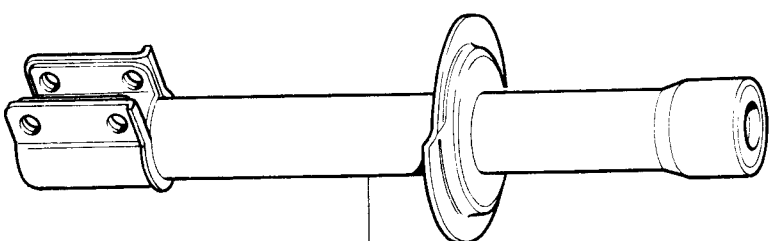

9925765

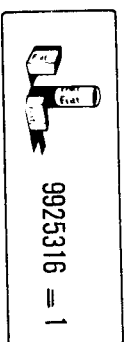

9925316 = 1

28973

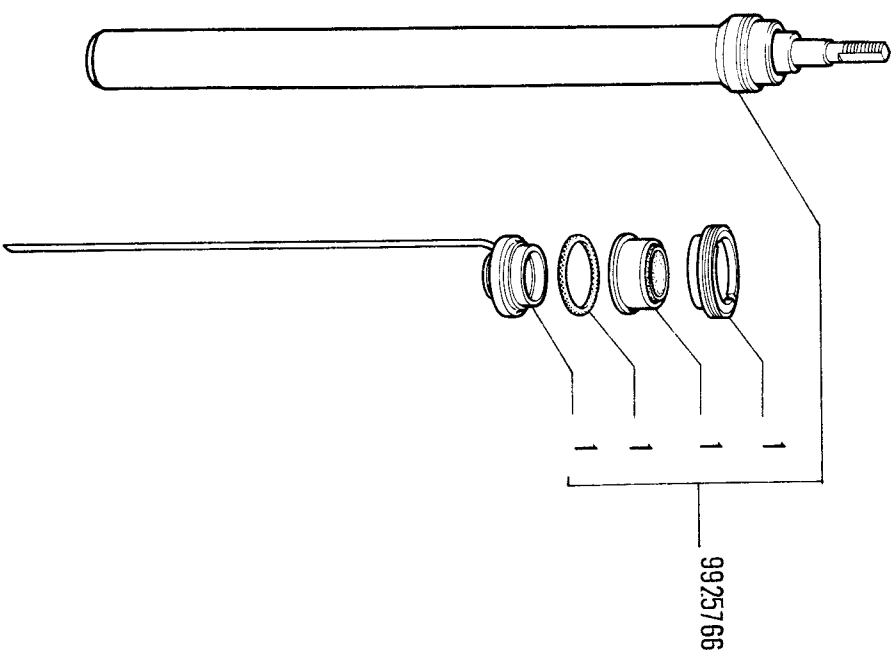

9925766

8-1974

44310/1

X1 9 (2 ED.)
SGR. 44310 AMMORTIZZATORE ANTERIORE 4290388 (R.I.V.)
VALE PER TUTTI I MOD.BASE

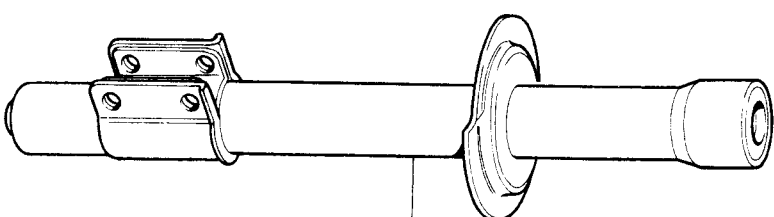

9925767

28876

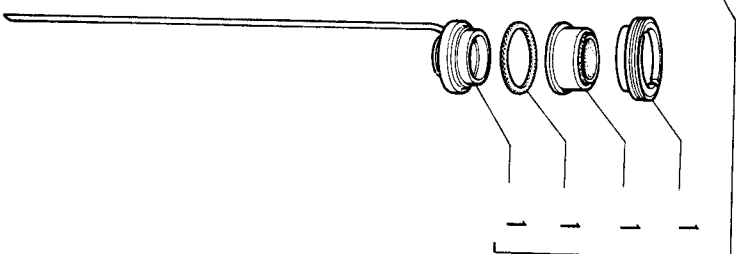
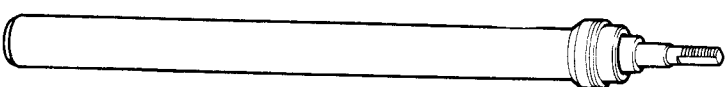

9925768

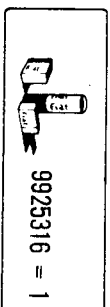

9925316 = 1

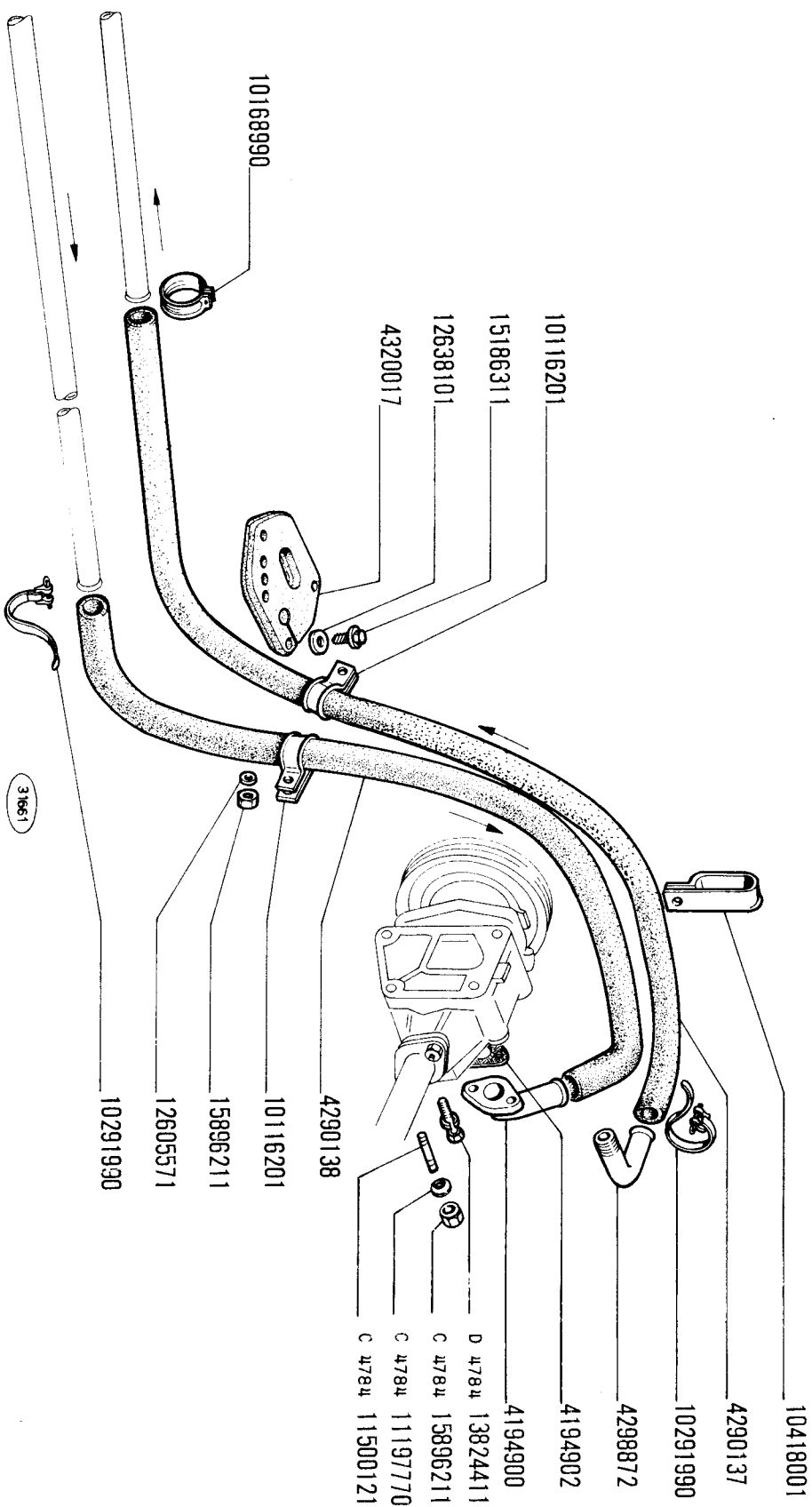

MODIF.
D 4784

ATTUAZIONE:
MOT 1387470

NORME DI RICAMBIO:

X1 9 (2 ED.) RUOTE
SGR. 44316
VALE PER TUTTI I MOD. BASE

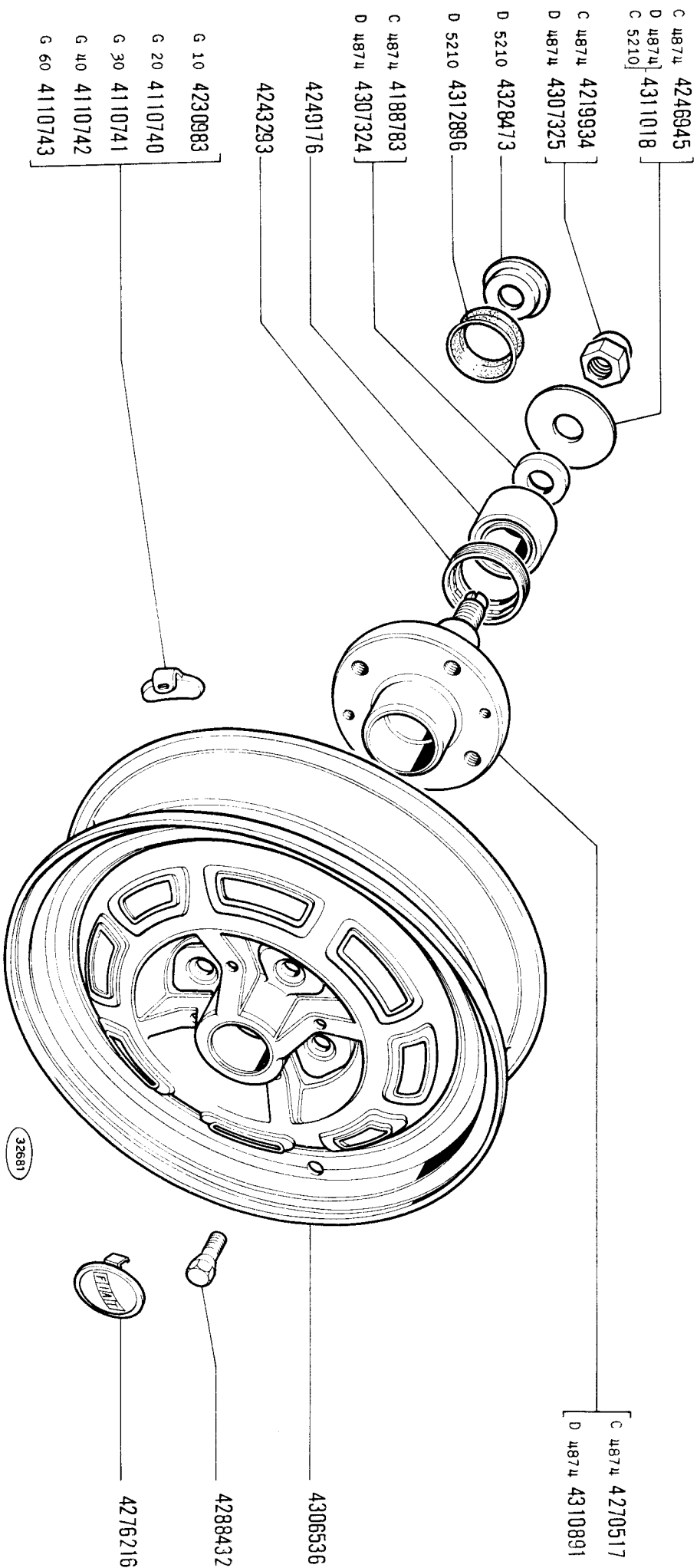

MODIF. ATTUAZIONE:
D 4874 VETT 001045
D 5210 VETT 006319

NORME DI RICAMBIO:
/4270517=4310891+4312896+4328473+4307325+4307324

X1 9 (2 ED.)
 SGR. 50101 RISCALDAMENTO E VENTILAZIONE
 VALE PER TUTTI I MOD. BASE

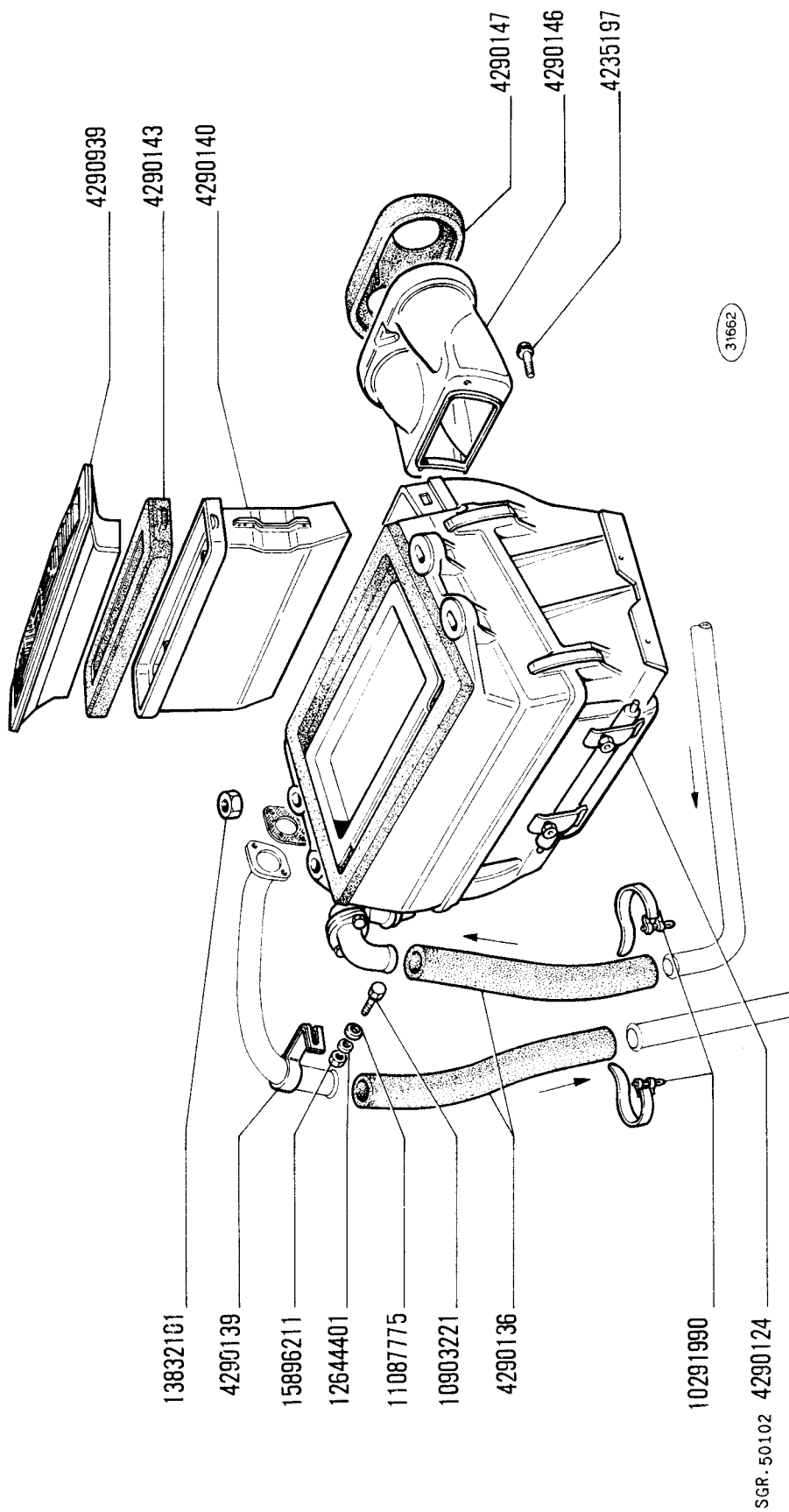

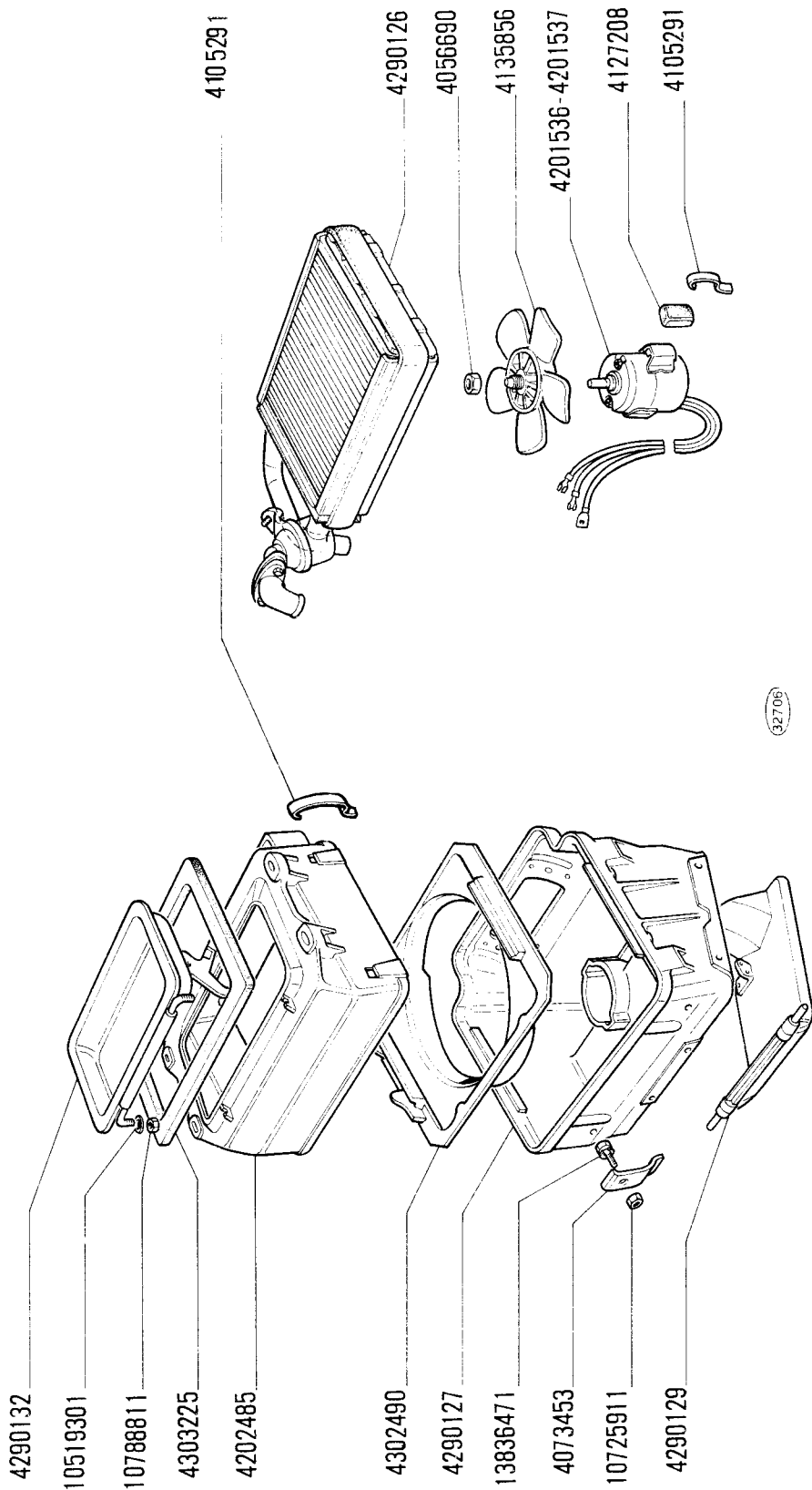

32706

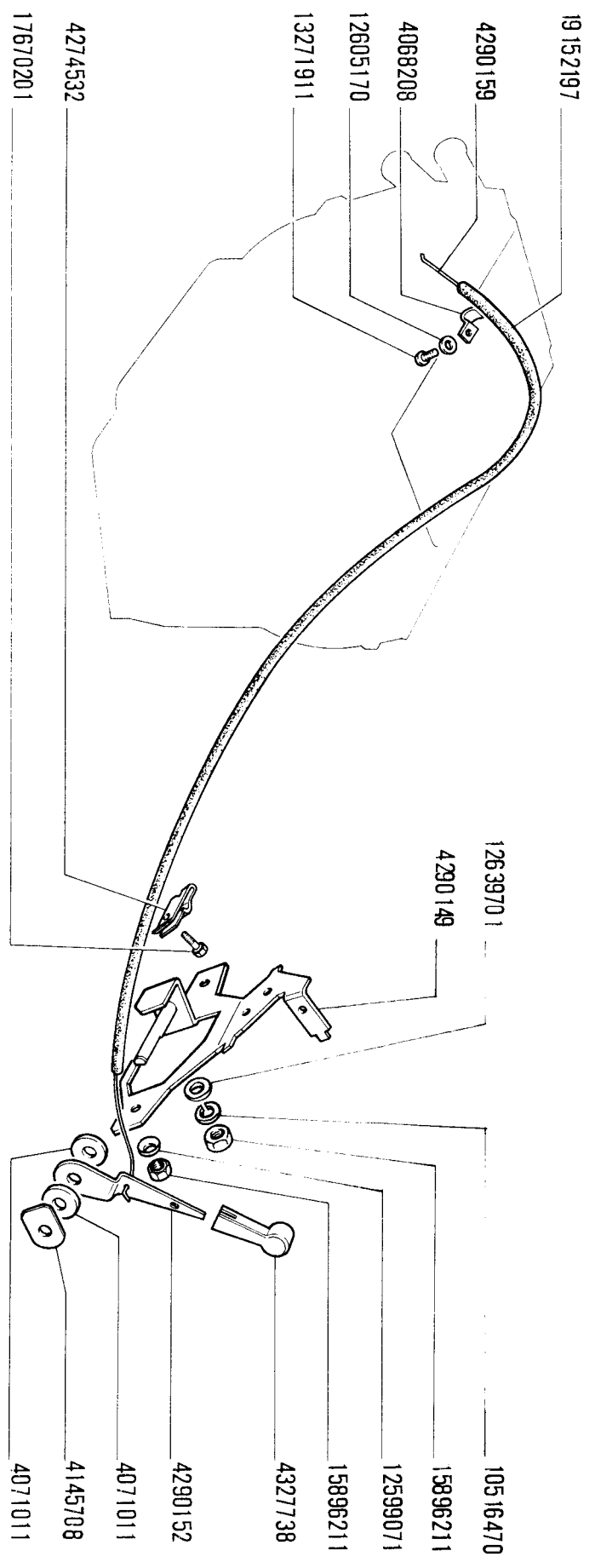

1	8-1974	50103
---	--------	-------

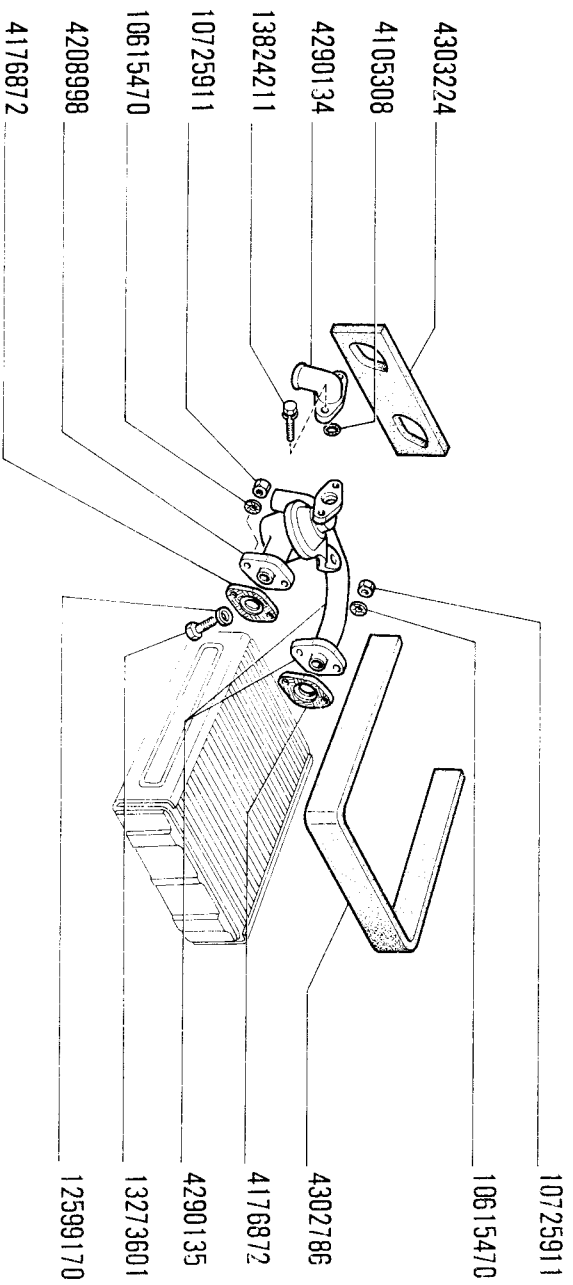

X1 9 (2 ED.)
 SGR. 50107 LAVACRISTALLO
 VALE PER TUTTI I MOD. BASE

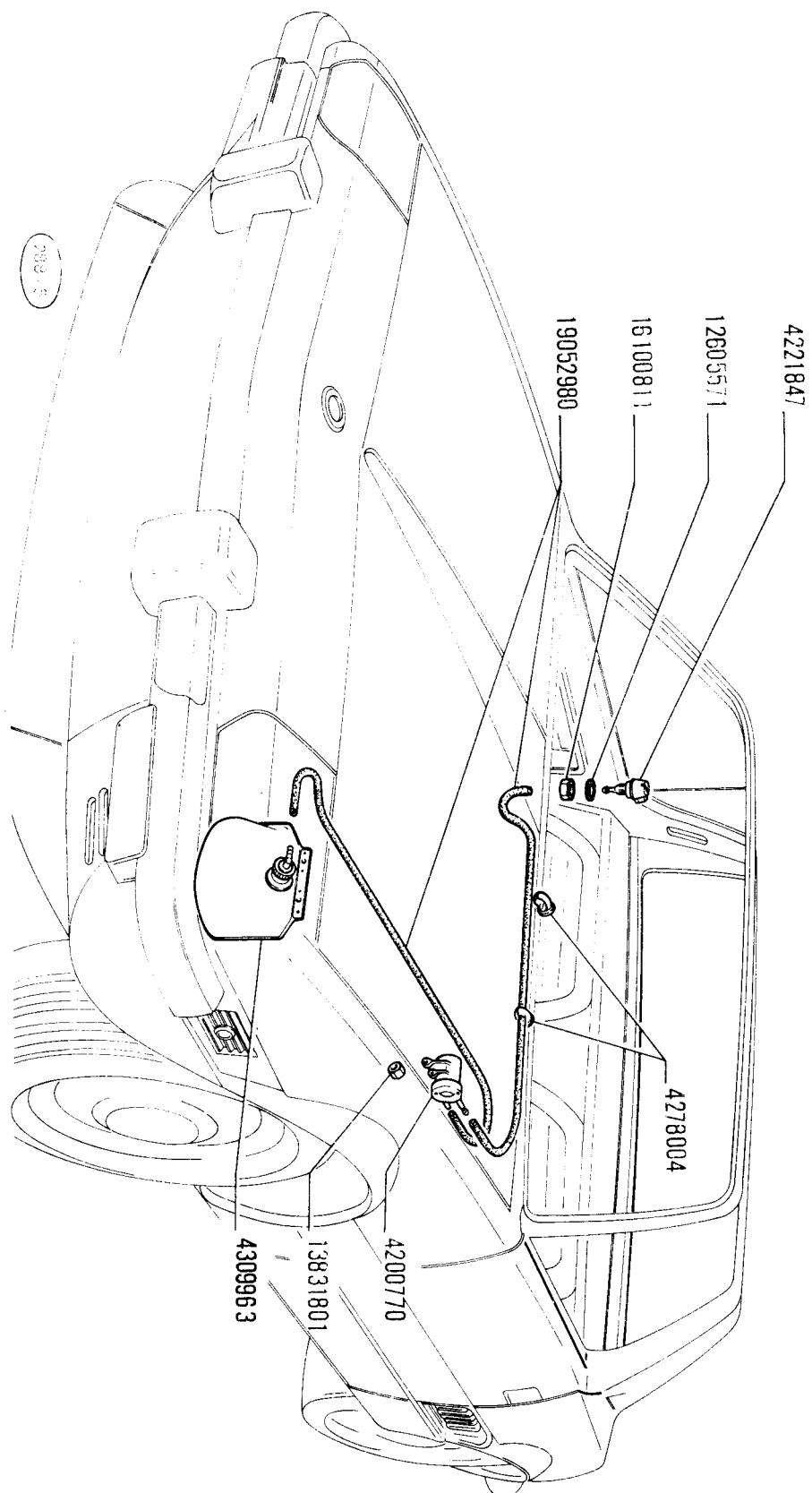

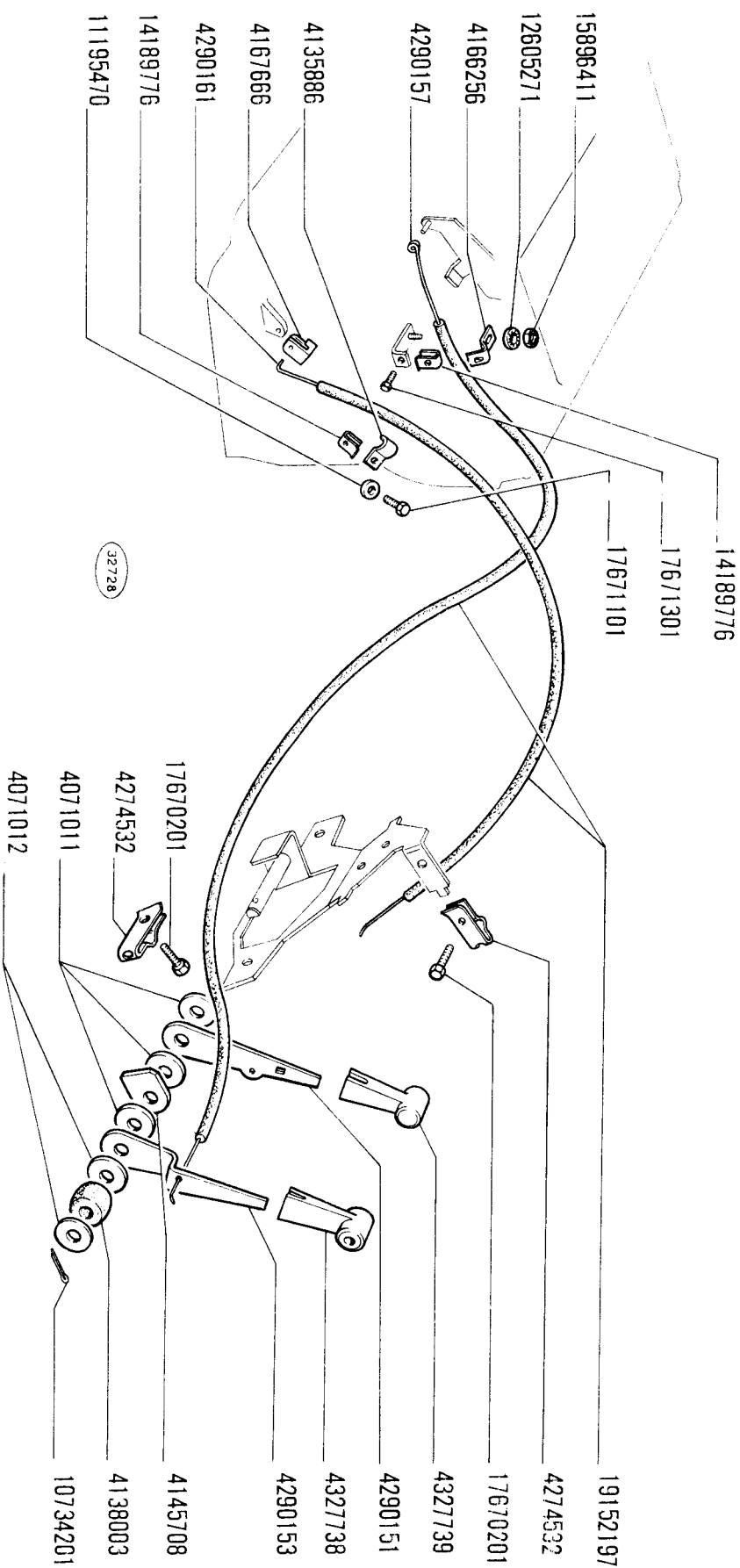

X1 9 (2 ED.)
 SGR. 55101 ACCENSIONE MOTORE
 VALE PER TUTTI I MOD. BASE

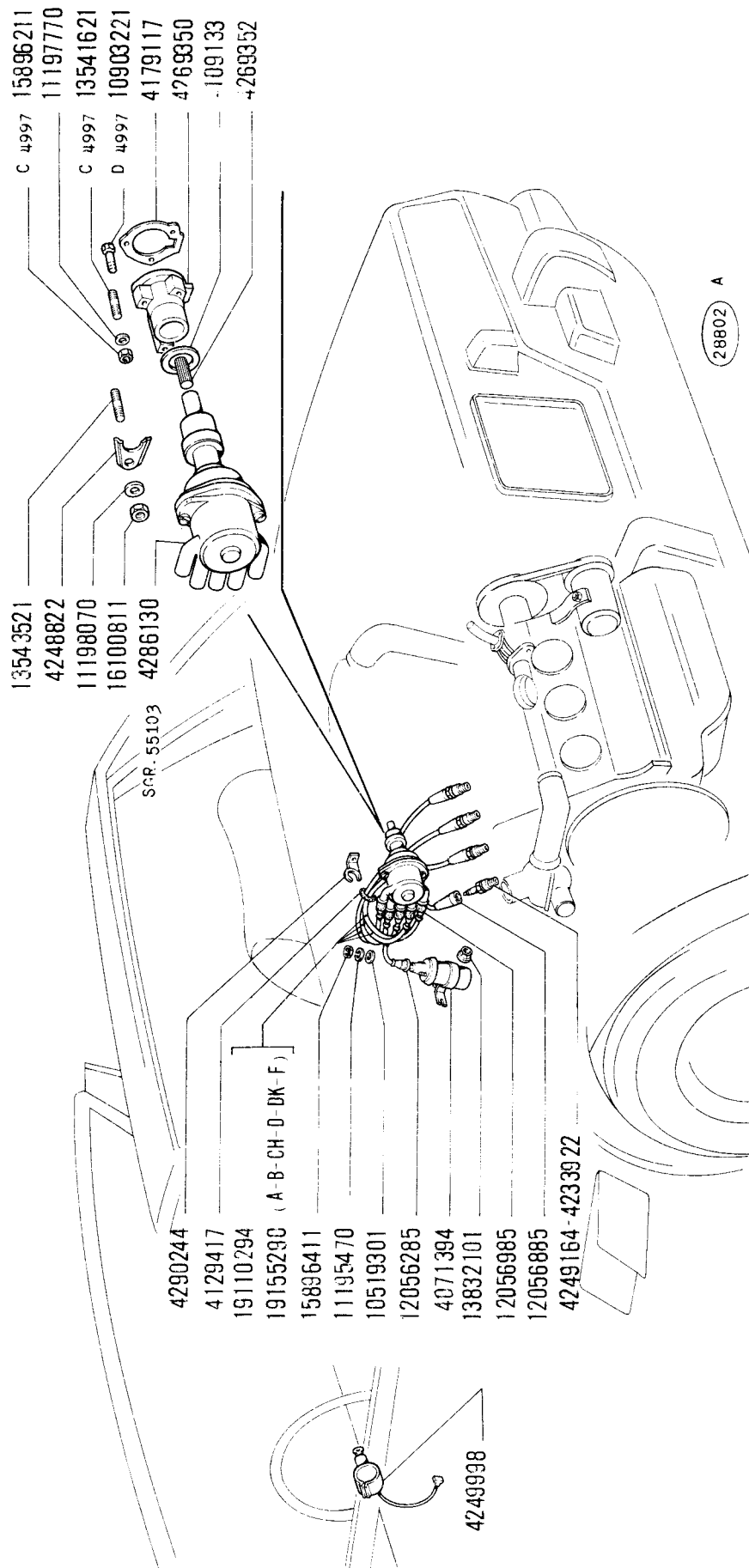

MODIF. D 4997
 ATTUAZIONE: MDT 1721556
 NORME DI RICAMBIO:

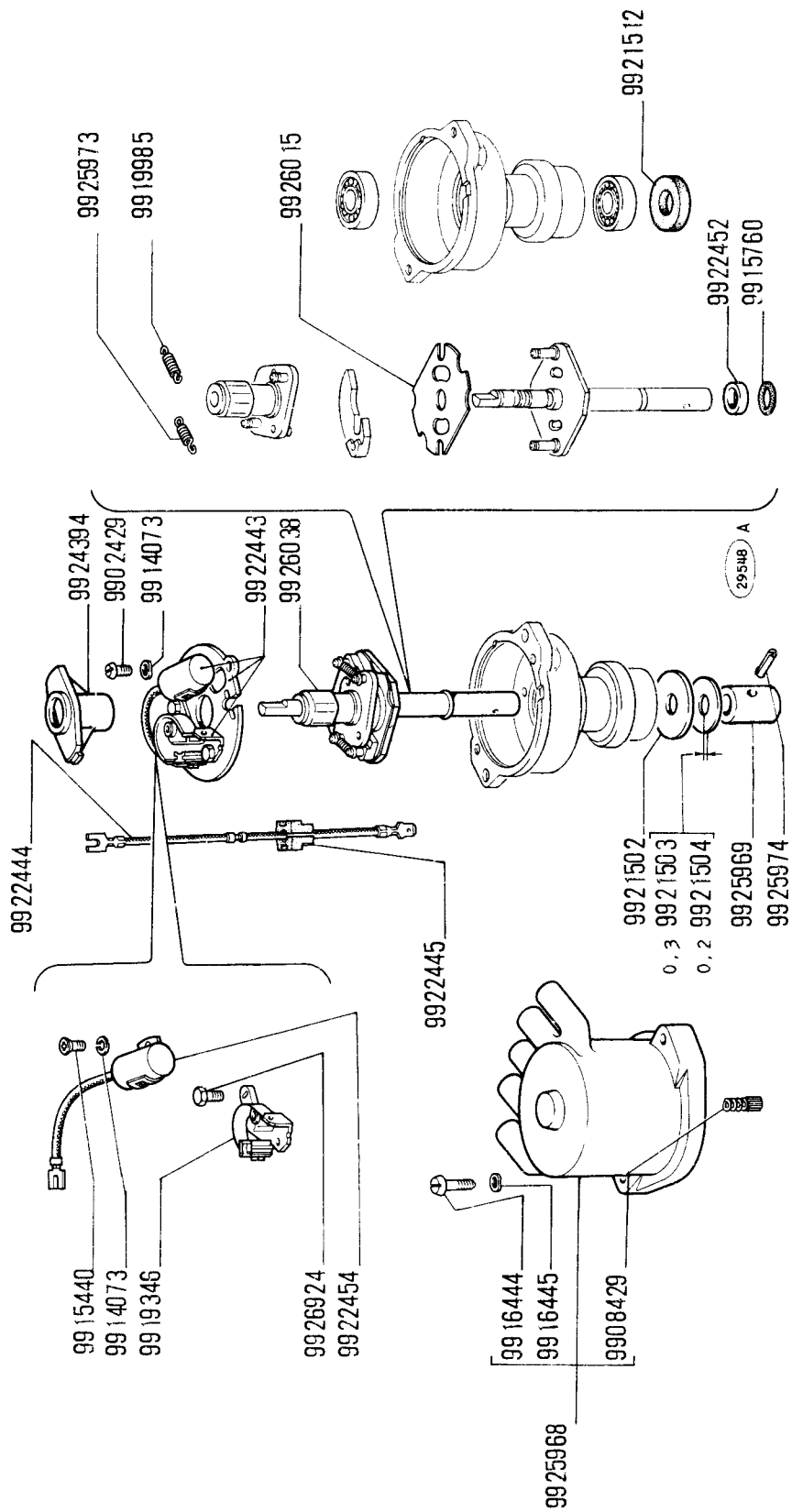

8

X1 9 (2 ED.)
SGR. 55205
MOTORINO DI AVVIAMENTO 4198601
VALE PER TUTTI I MOD.BASE

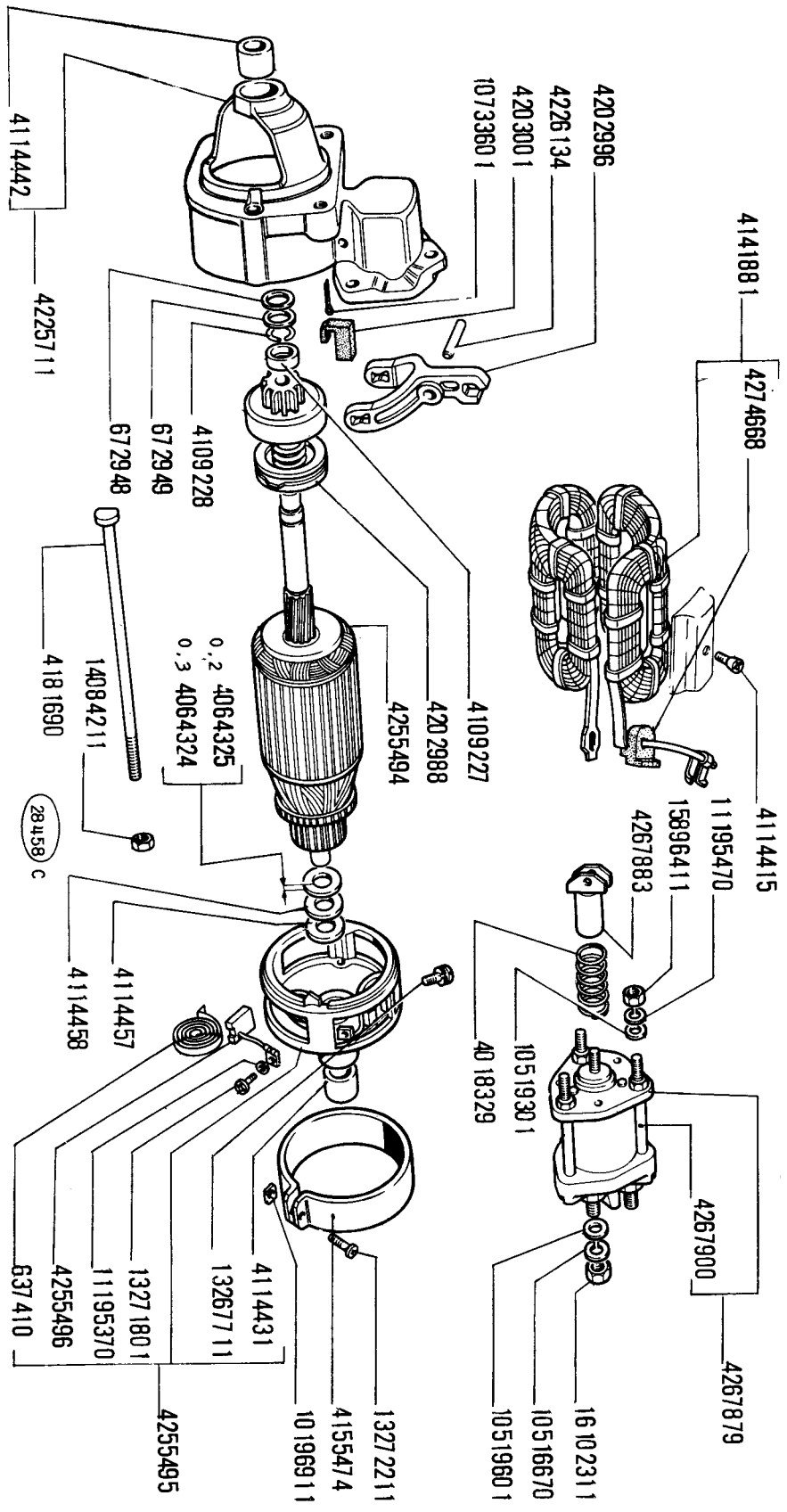

8-1974

55205

X1 9 (2 ED.)
SGR. 55201
VALE PER TUTTI I MOD. BASE

AVVIAMENTO MOTORE

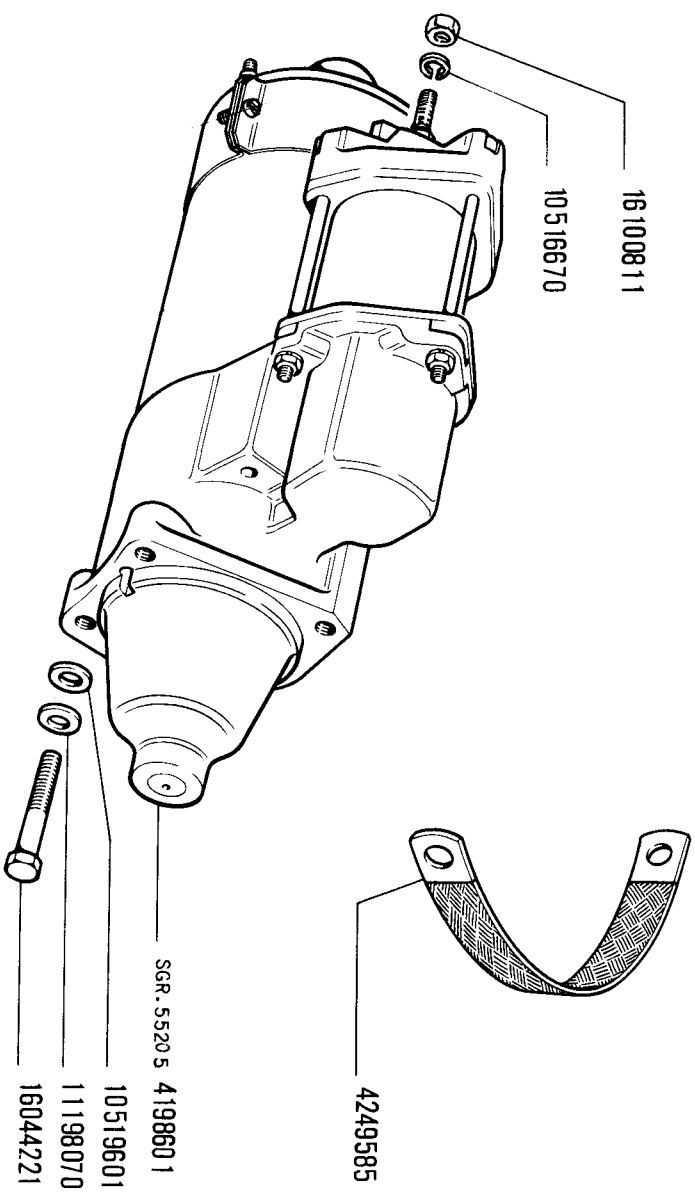

X1 9 (2 ED.)
 SGR. 55301 GENERAZIONE DI CORRENTE
 VALE PER TUTTI I MOD.BASE

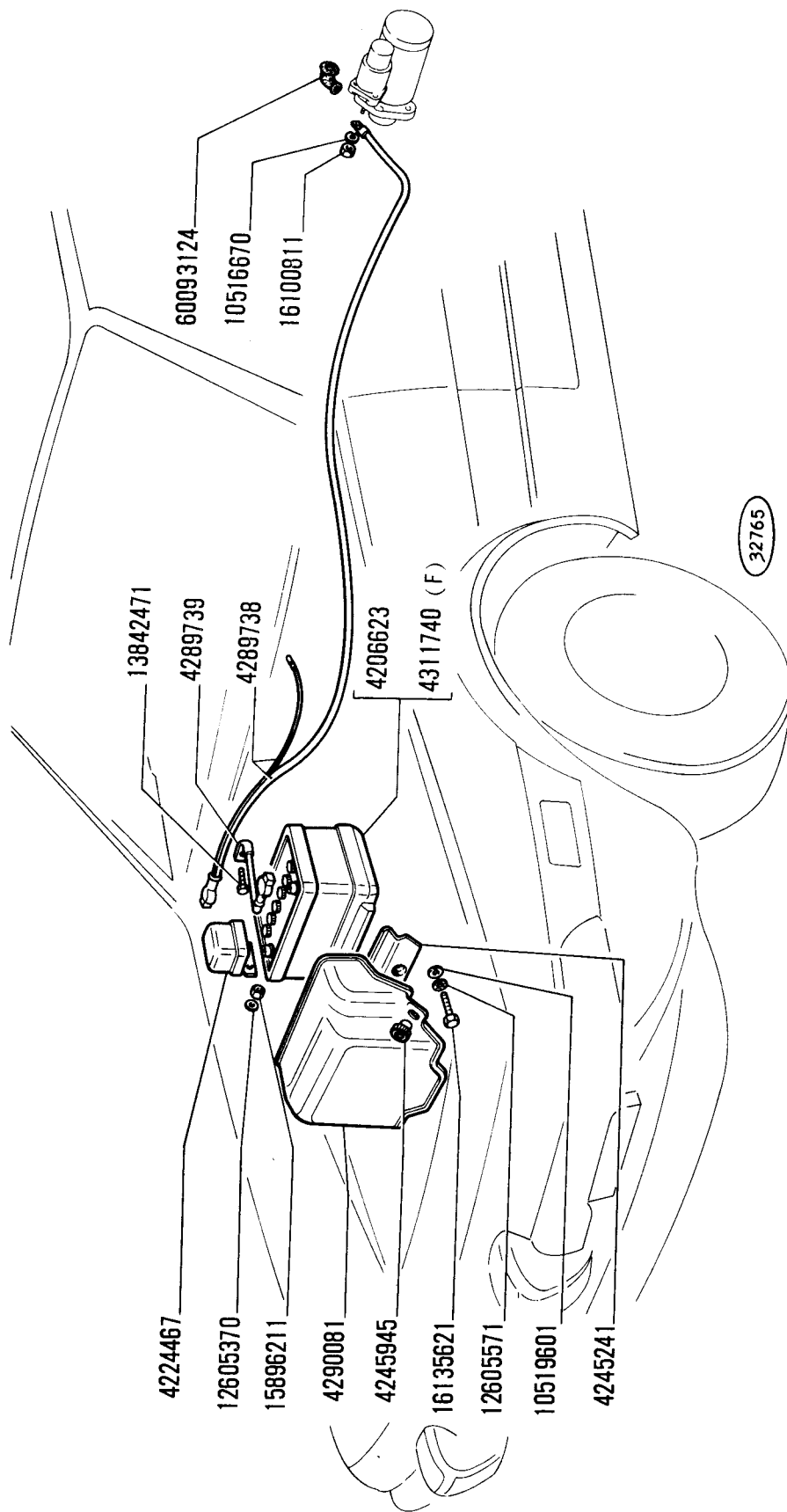

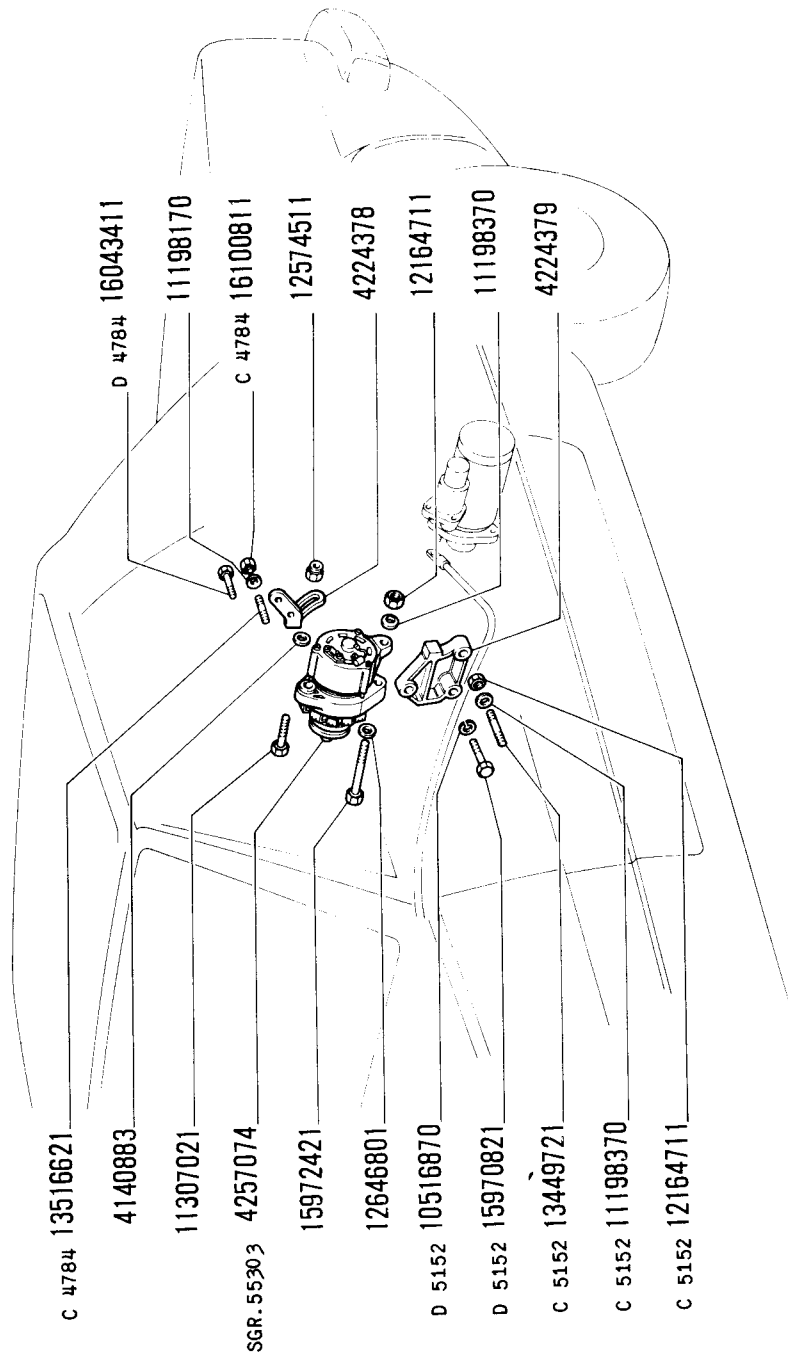

32766

ATTUAZIONE: NORME DI RICAMBIO:

MODIF. MOT 1387470
D 4784 MOT 1821199
D 5152

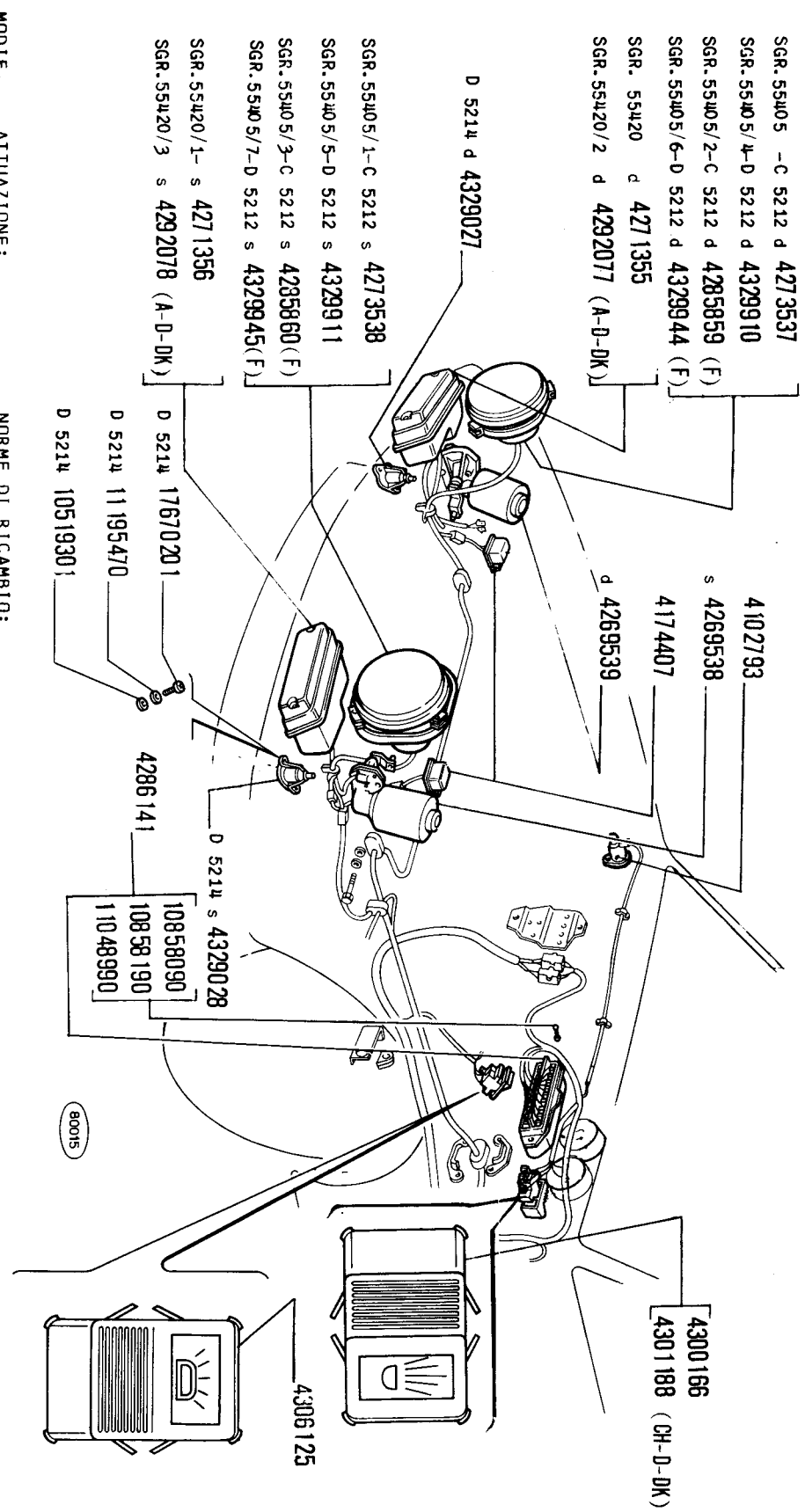

MODIF. ATTUAZIONE:
 D 5212 VETT 004891
 D 5214 VETT 011036
 NORME DI RICAMBIO:
 /4273537=4329910;/4273538=4329911;X4285859=4329944;X4285860=4329945

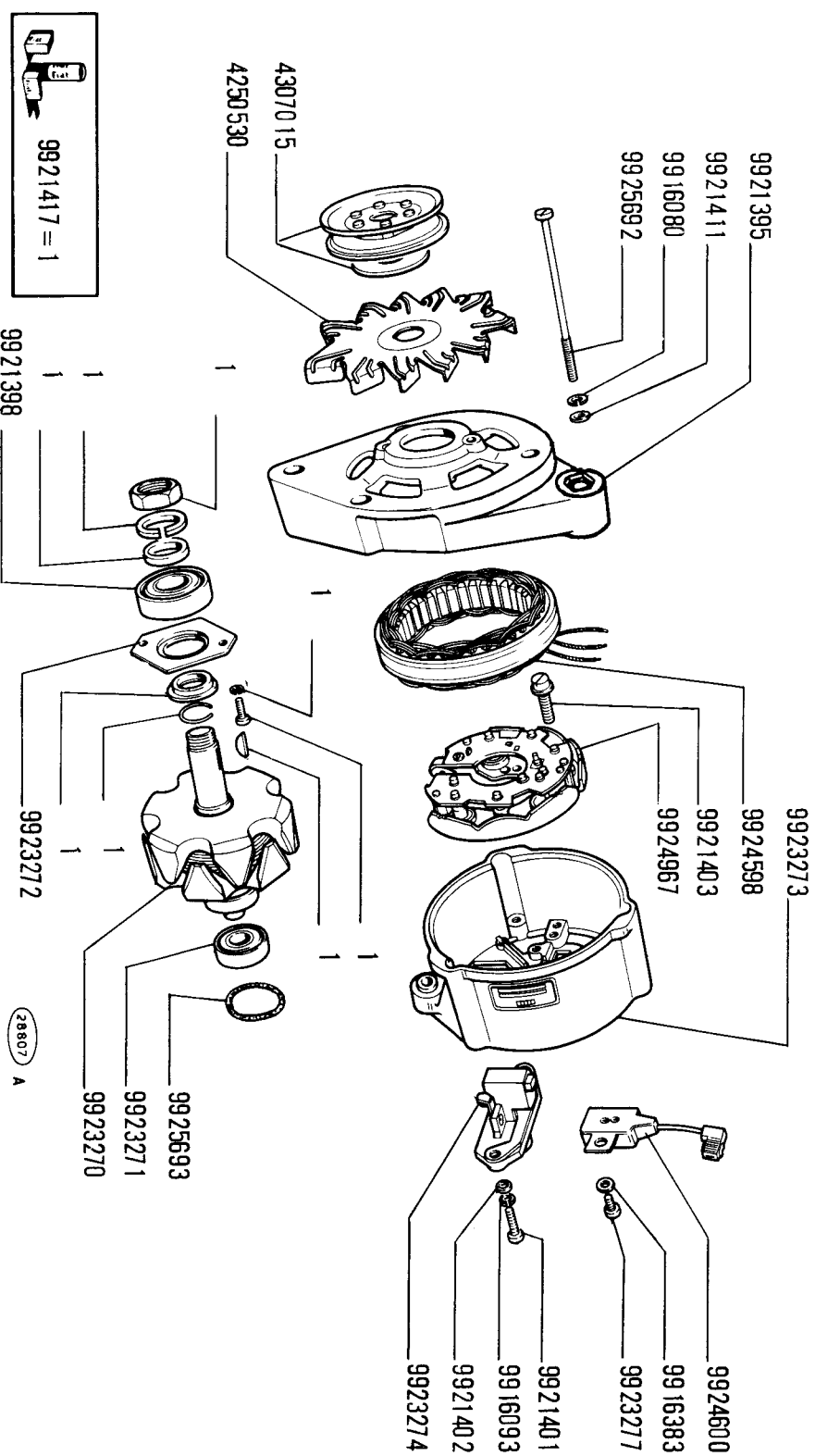

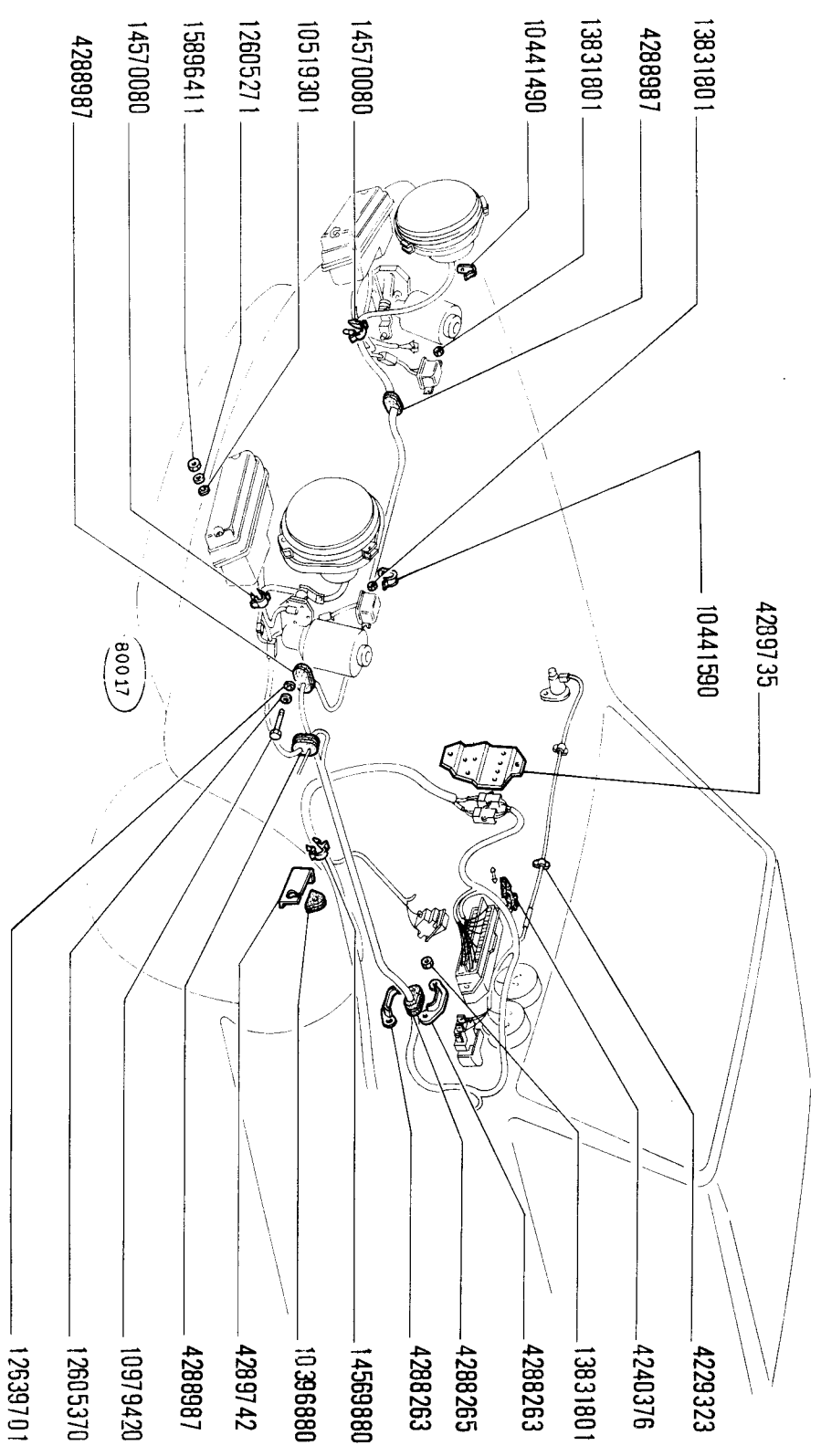

X1 9 (2 Ed.)
SGR. 55401
ILLUMINAZIONE ESTERNA ED INTERNA
VALE PER TUTTI I MOD.BASE

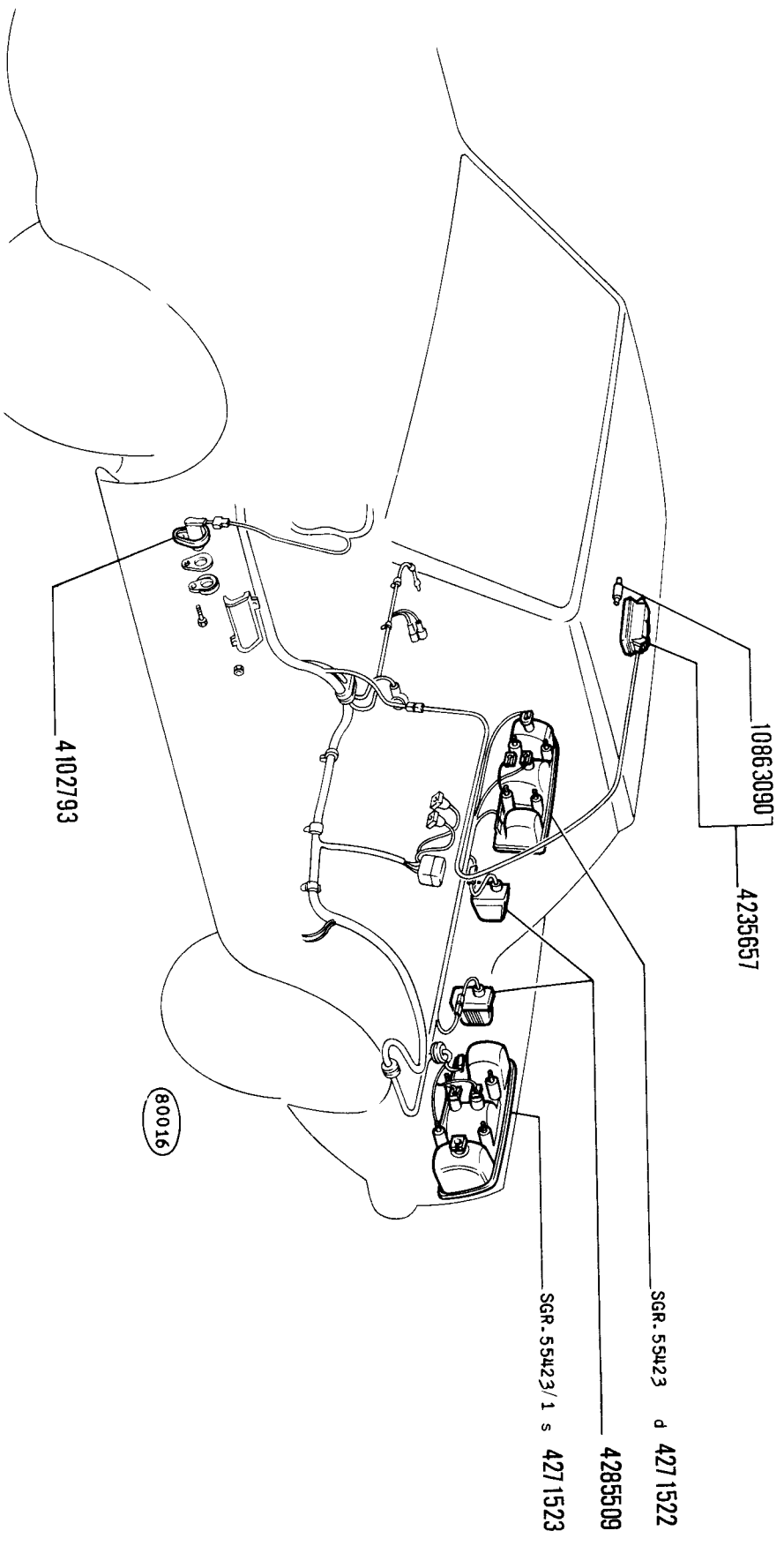

2	8-1974	55401
---	--------	-------

X1 9 (2 ED.)
 SGR. 55401 ILLUMINAZIONE ESTERNA ED INTERNA
 VALE PER TUTTI I MOD. BASE

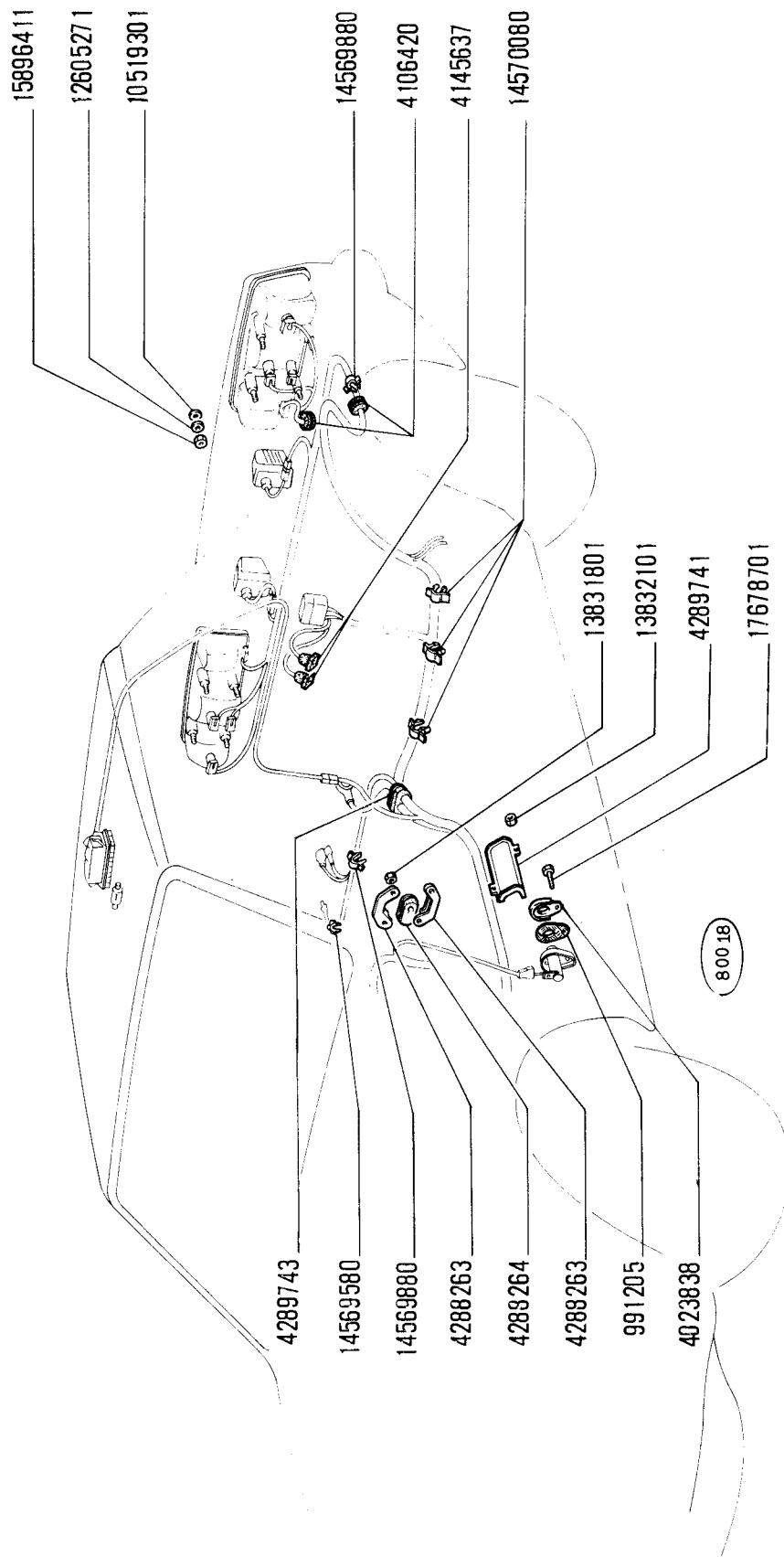

X1 9 (2 ED.)

SGR. 55405 PROIETTORE 4273537
VALE PER TUTTI I MOD. BASE, A, B, CH, D, DK, I, NL

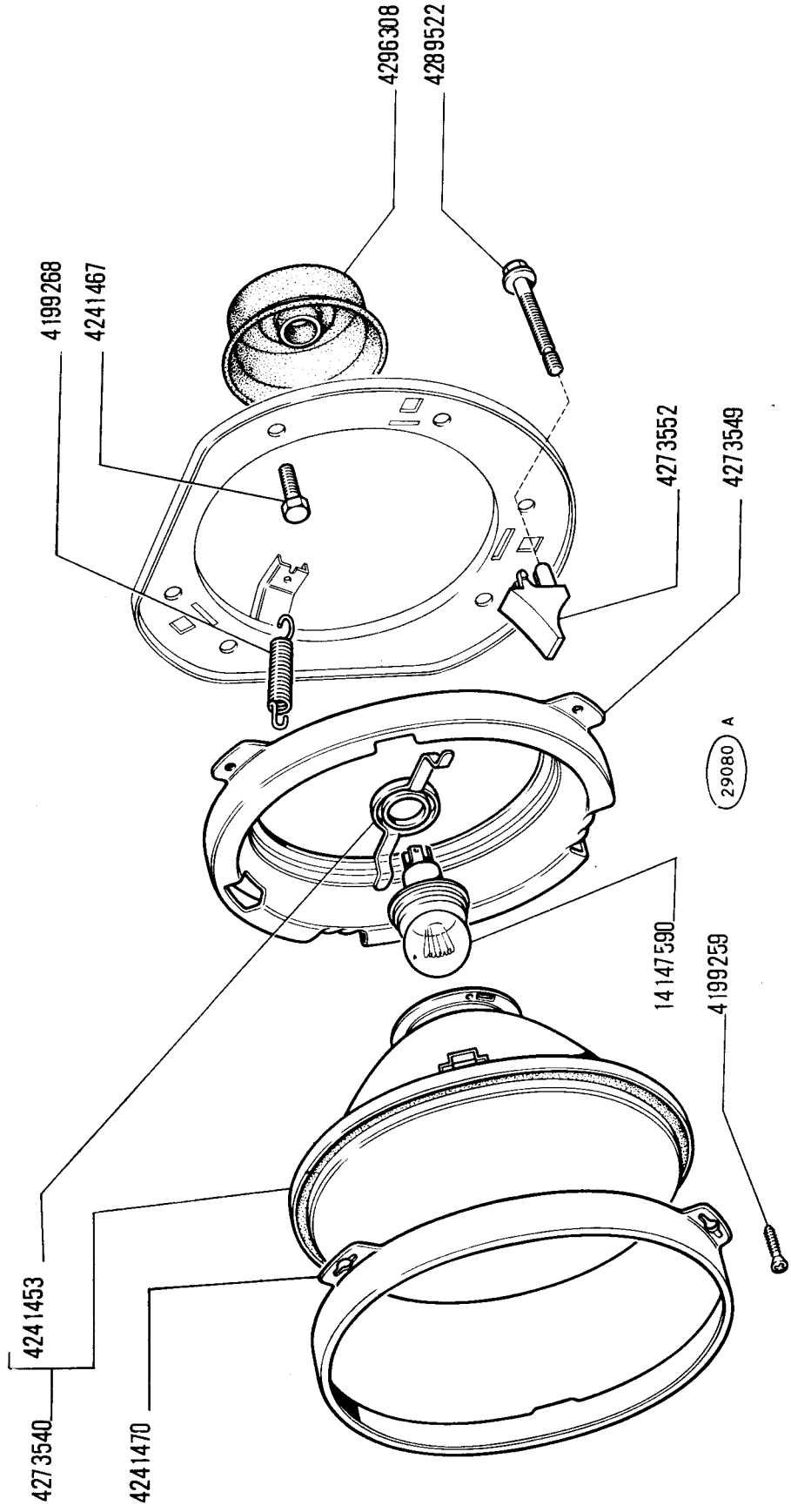

8-1974

55405

X1 9 (2 ED.)
 SGR. 55405/ 1 PROIETTORE 4273538
 VALE PER TUTTI I MOD. BASE, A, B, CH, D, DK, I, NL

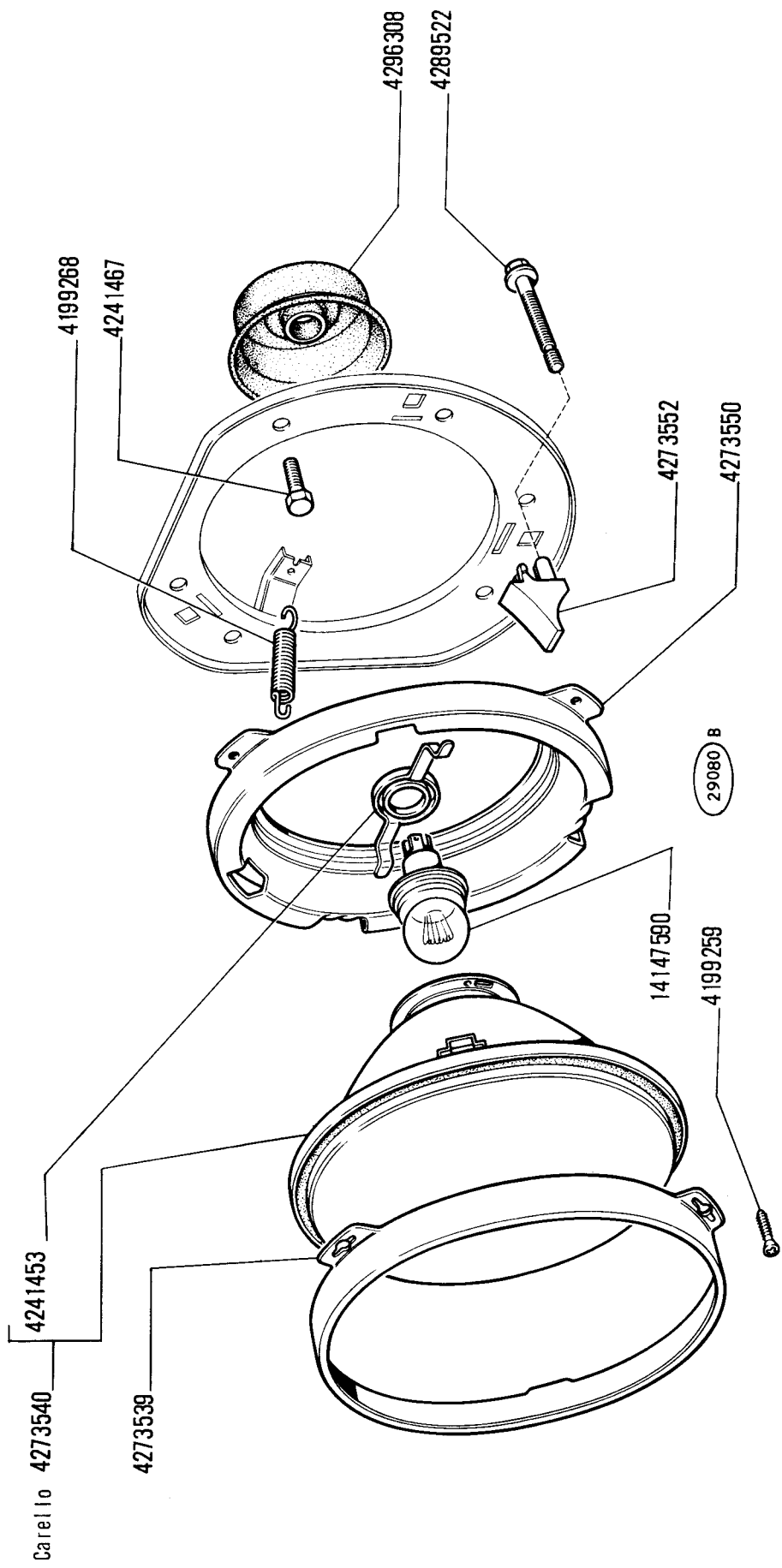

X1 9 (2 ED.)

SGR. 55405/ 2 PROIETTORE 4285859

VALE PER TUTTI I MOD. BASE, F

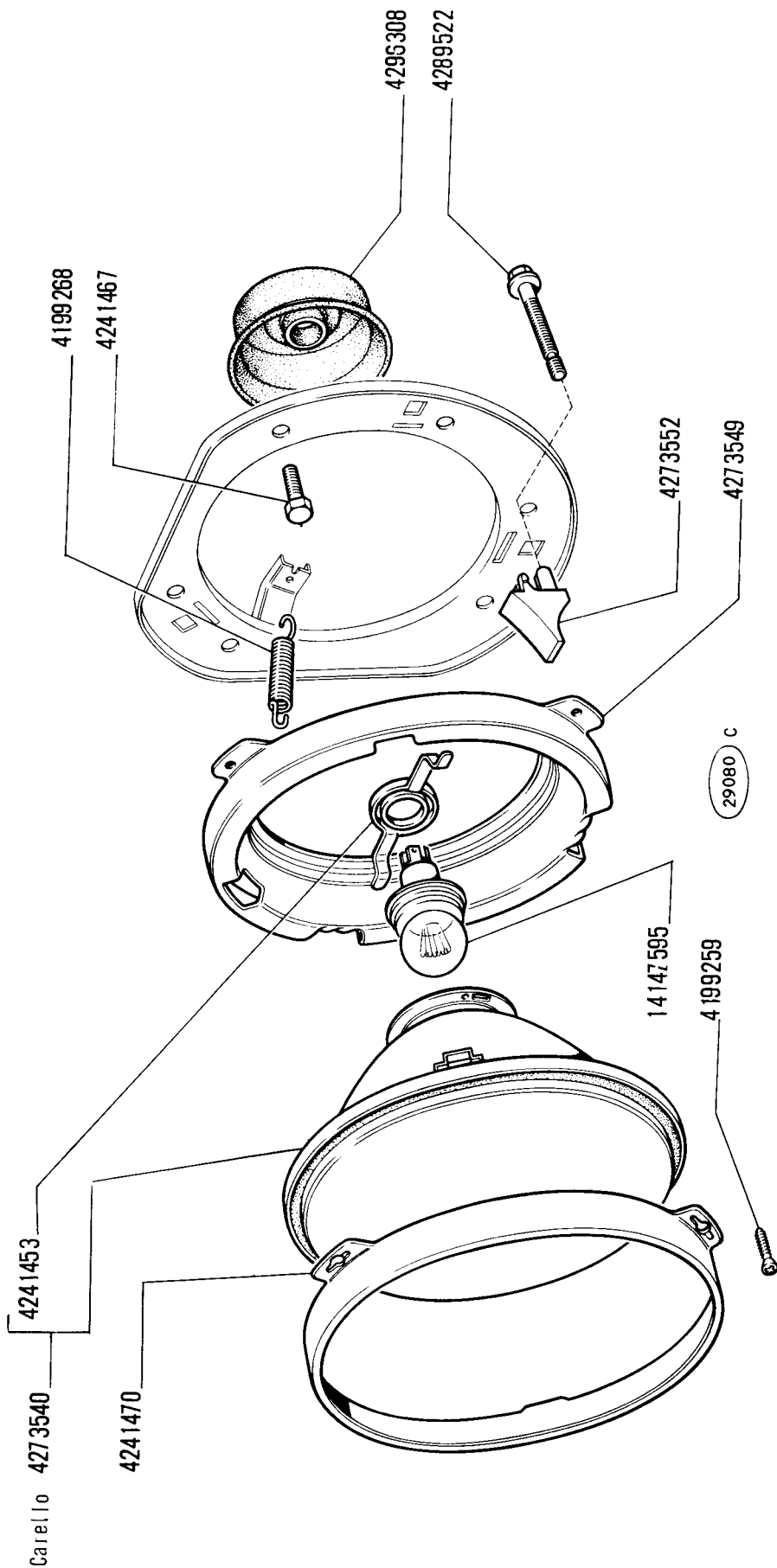

8-1974

55405/2

X1 9 (2 ED.)
 SGR. 55405/ 3 PROIETTORE 4285860
 VALE PER TUTTI I MOD. BASE, F

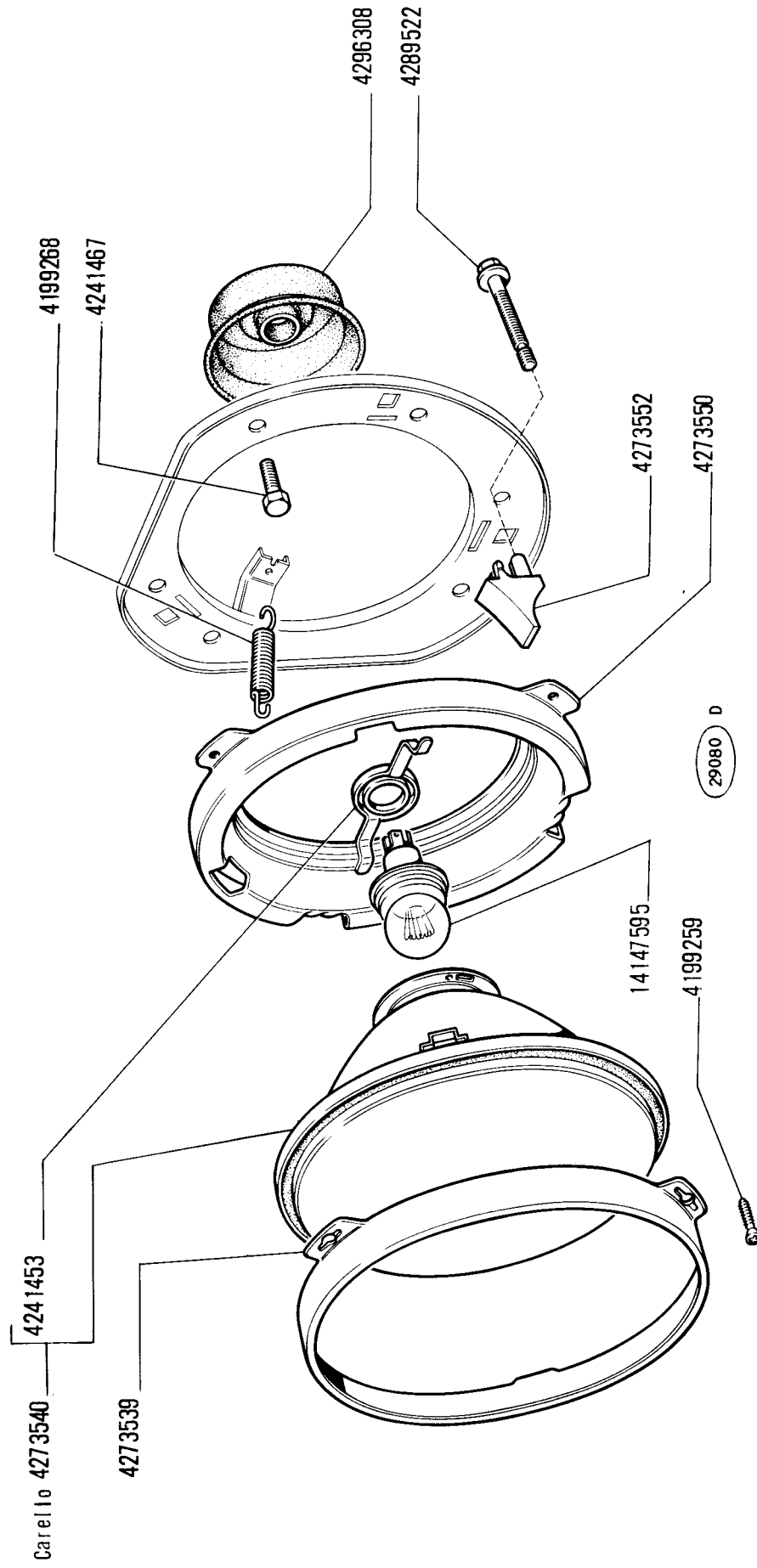

X1 9 (2 ED.)
 SGR. 55405/ 4 PROIETTORE 4329910
 VALE PER TUTTI I MOD. BASE, A, B, CH, D, DK, I, NL

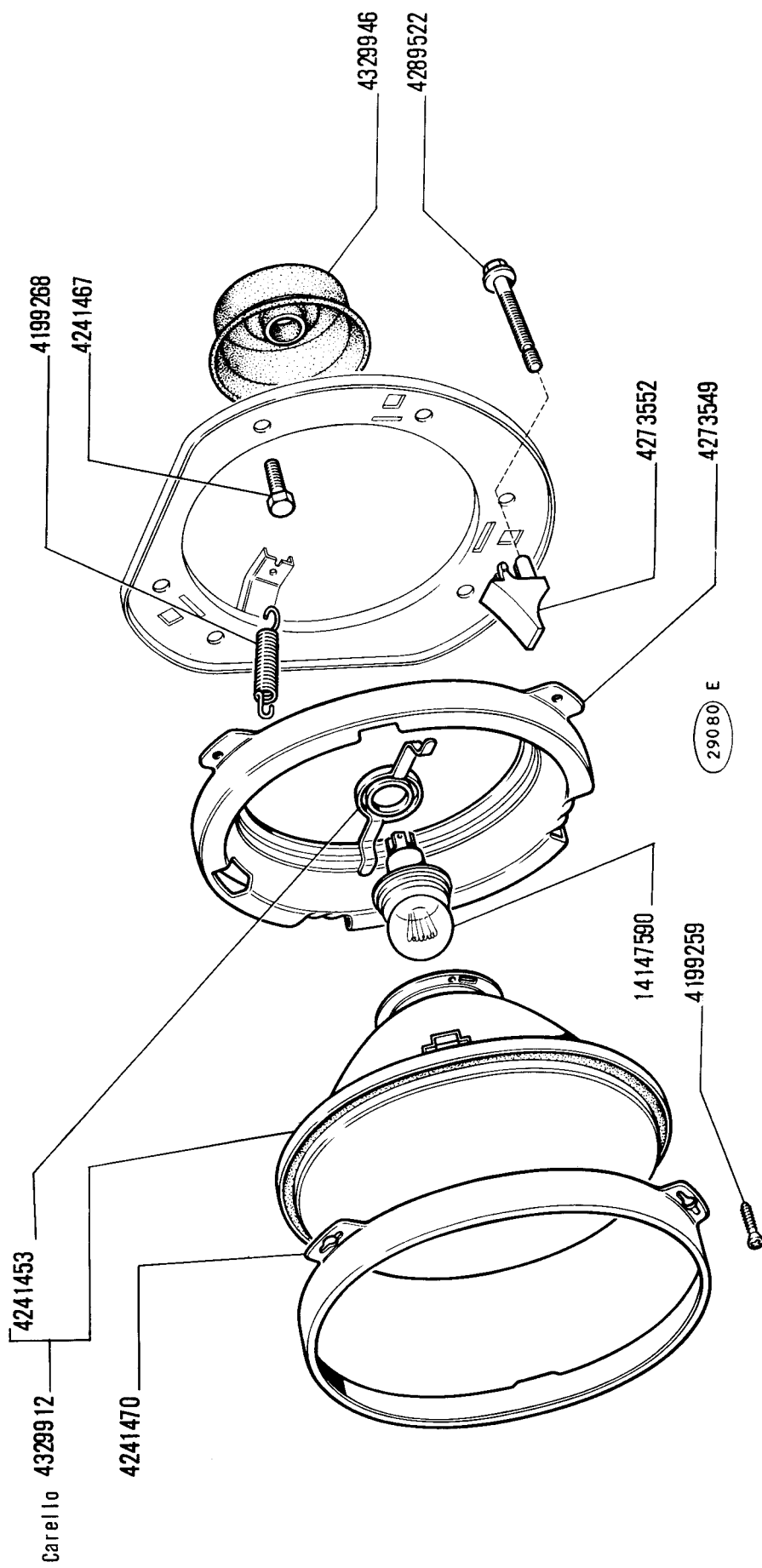

8-1974

55405/4

X1 9 (2 ED.)
 SGR. 55405/ 5 PROIETTORE 4329911
 VALE PER TUTTI I MOD. BASE, A, B, CH, D, DK, I, NL

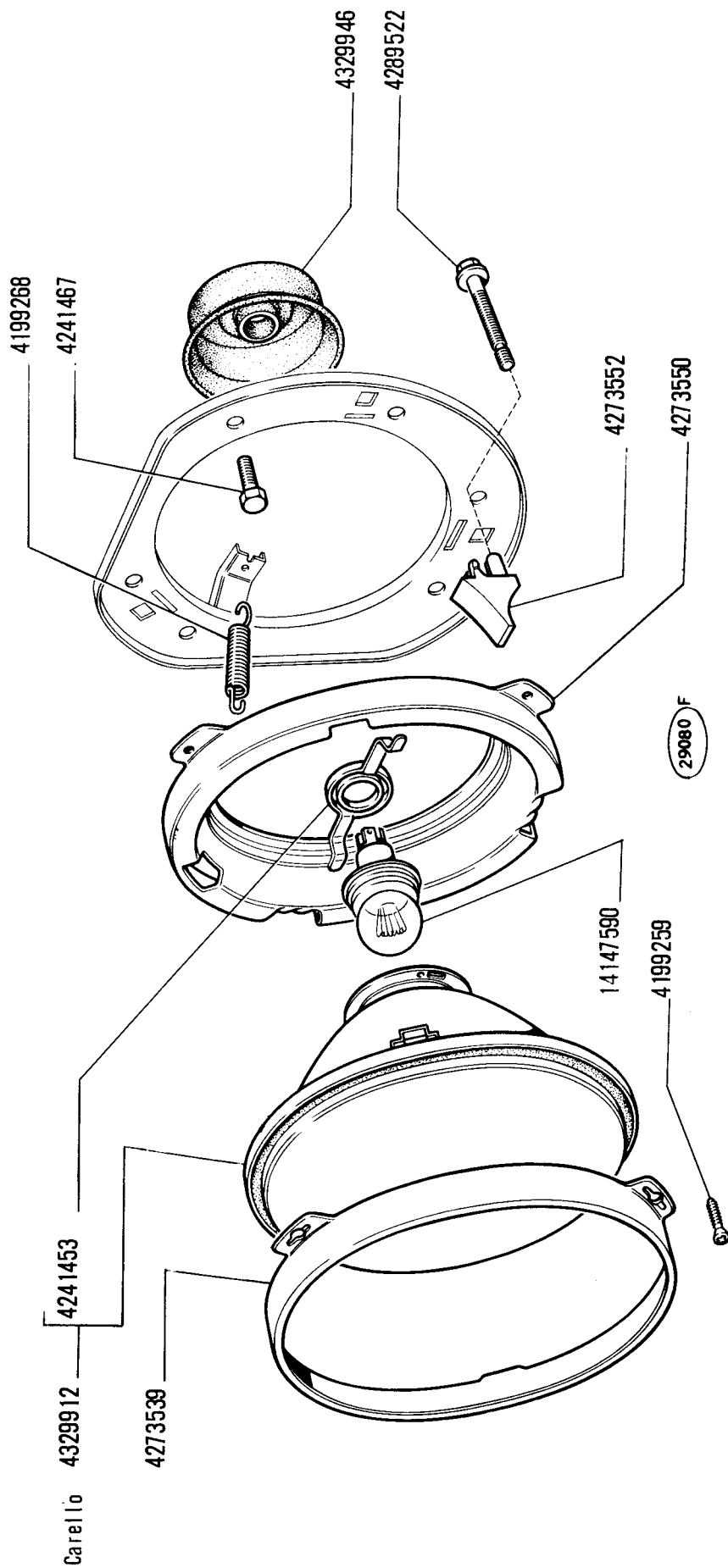

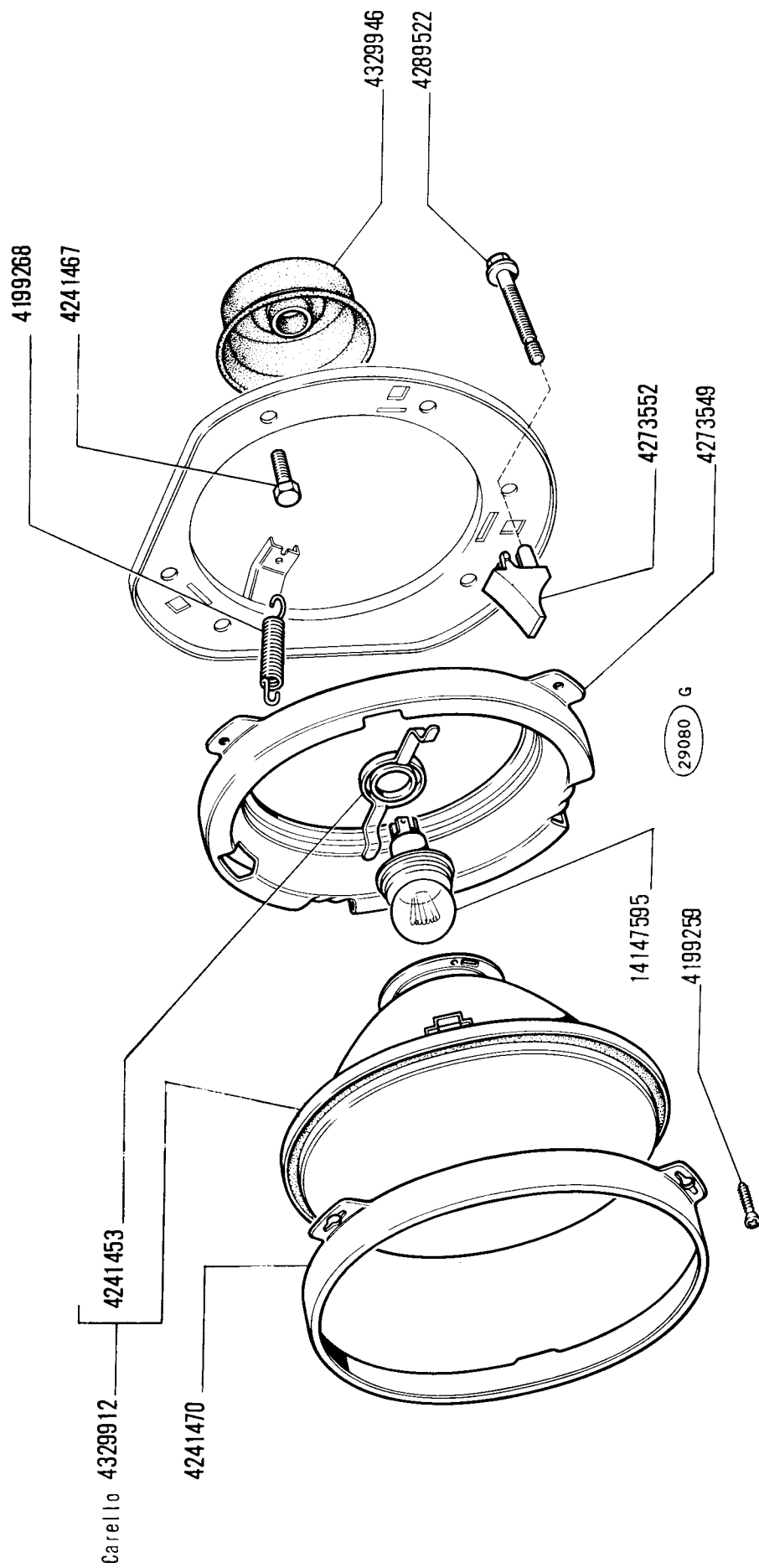

X1 9 (2 ED.)
 SGR. 55405/ 7 PROIETTORE 4329945
 VALE PER TUTTI I MOD.BASE.F

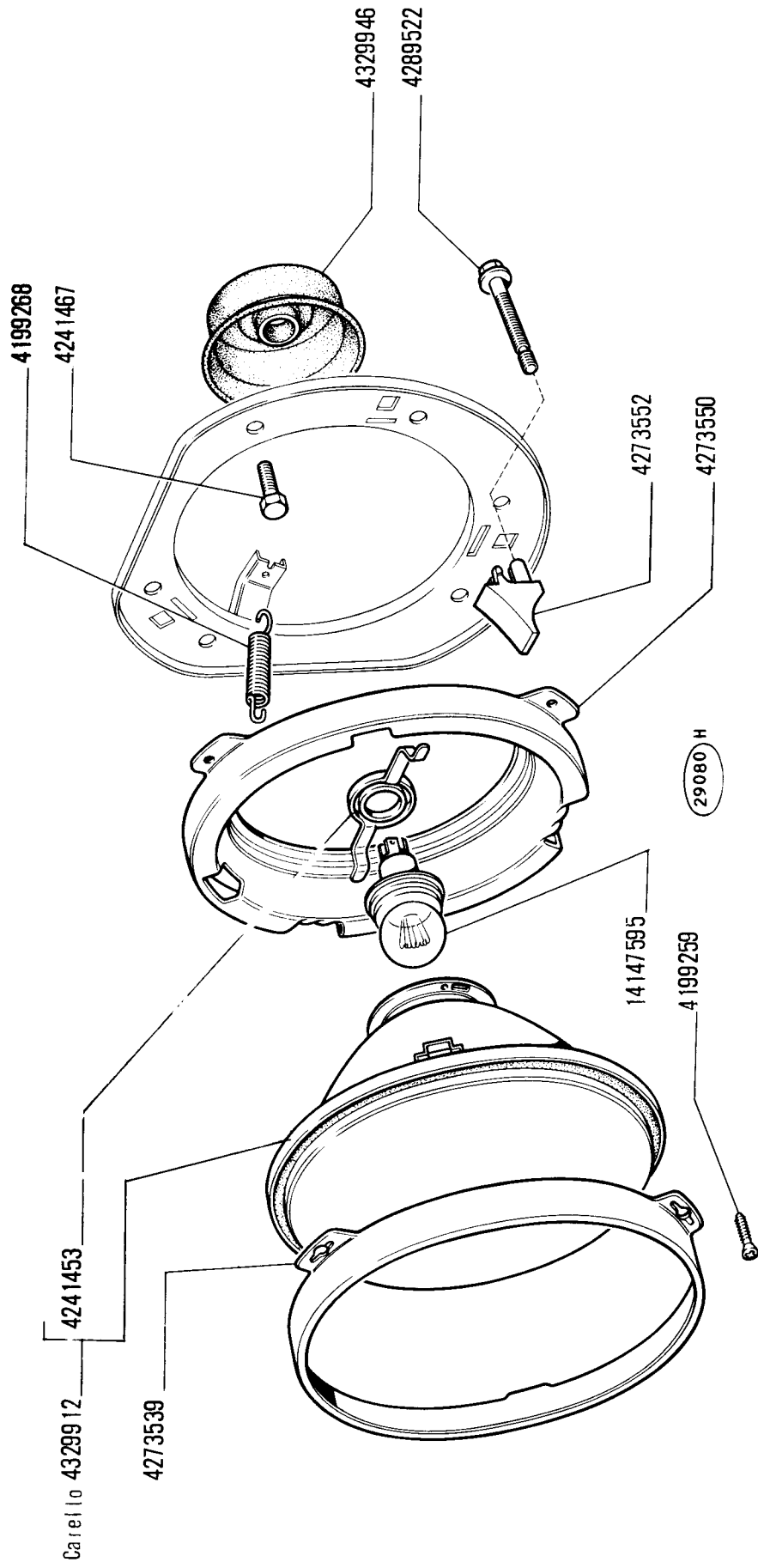

122

X1 9 (2 ED.)
SGR. 55420 FANALE ANTERIORE 4271355
VALE PER TUTTI I MOD.BASE,8,CH,F,I,NL

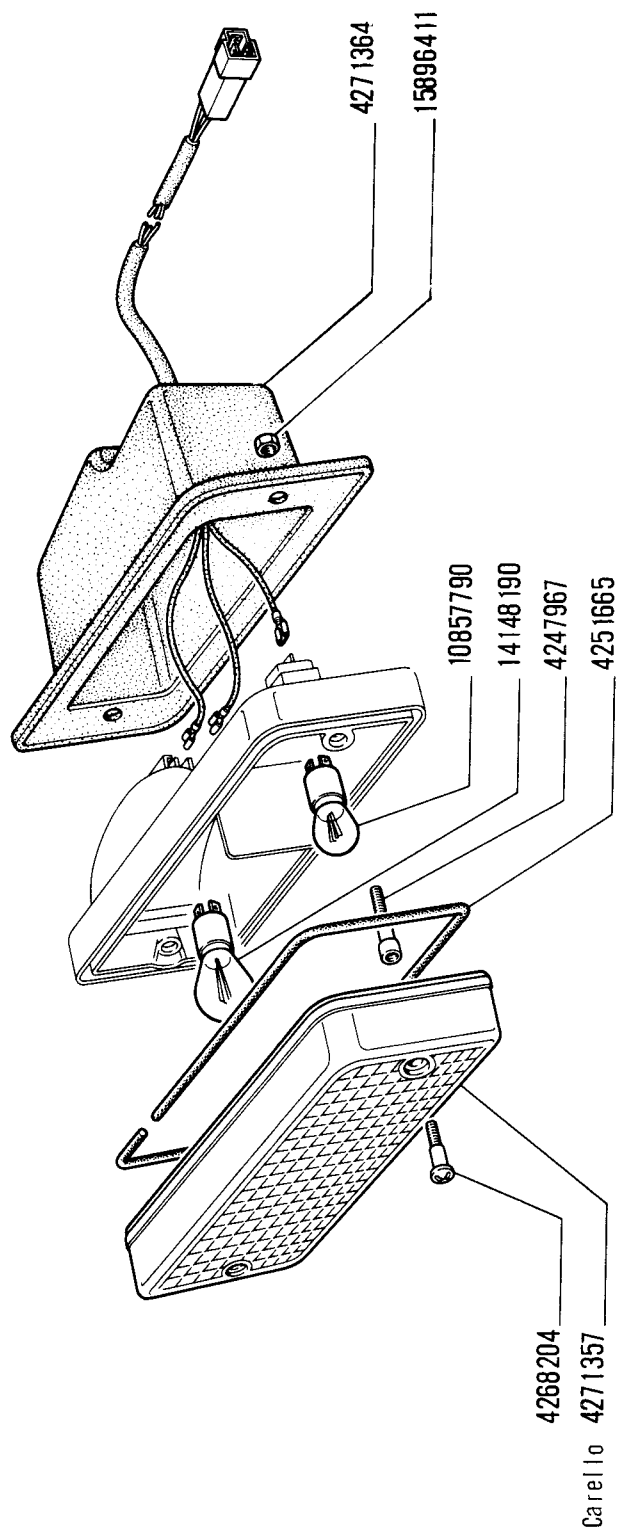

29004 A

8-1974

55420

X1 9 (2 ED.)
 SGR. 55420/ 1 FANALE ANTERIORE 4271356
 VALE PER TUTTI I MOD. BASE, B, CH, F, I, NL

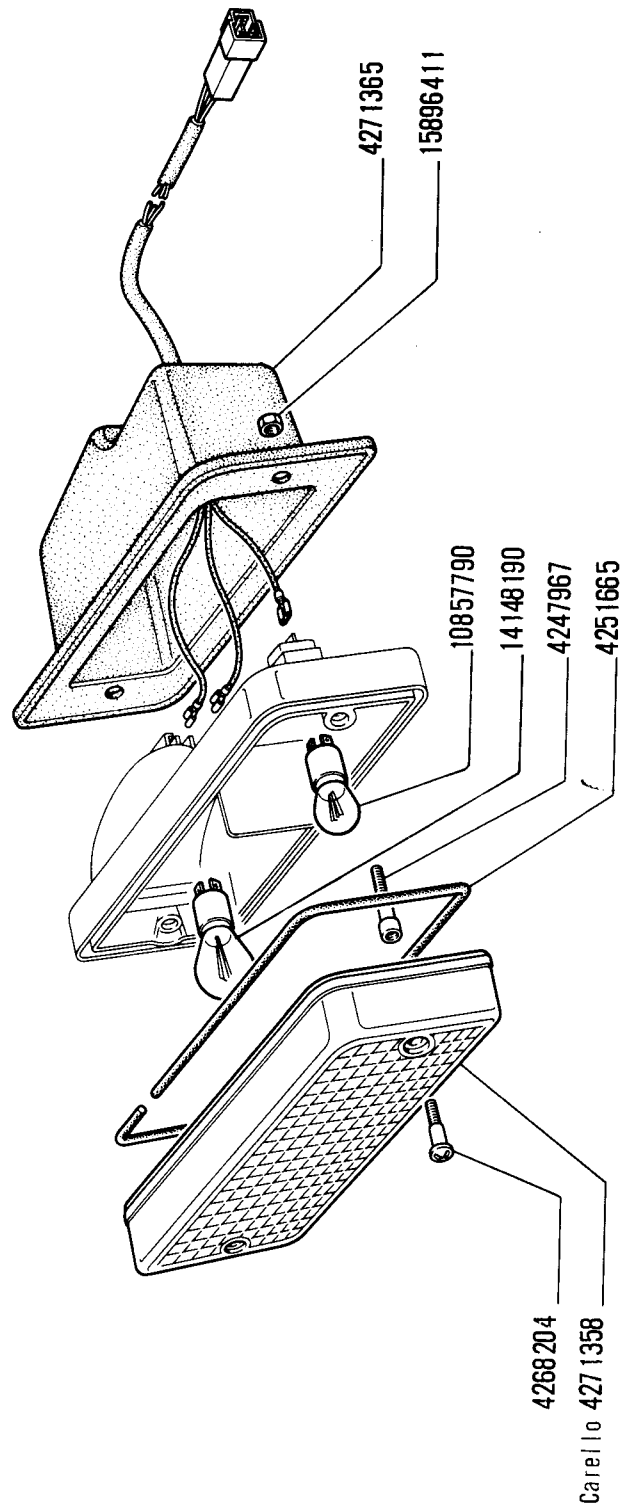

29004 B

X1 9 (2 ED.)

SGR. 55420/ 2 FANALE ANTERIORE 4292077
VALE PER TUTTI I MOD. BASE, A, D, DK

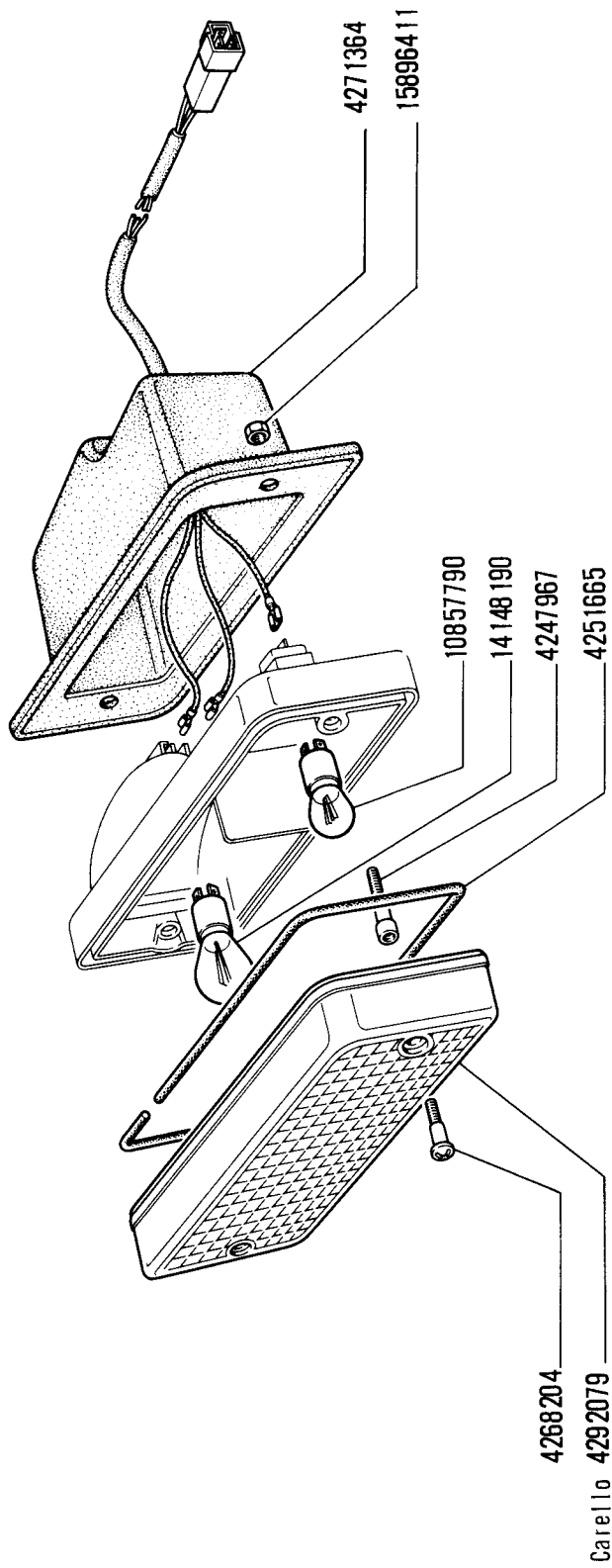

29004 C

8-1974

55420/2

X1 9 (2 ED.)
 SGR. 55420/ 3 FANALE ANTERIORE 4292078
 VALE PER TUTTI I MOD.BASE,A,D,DK

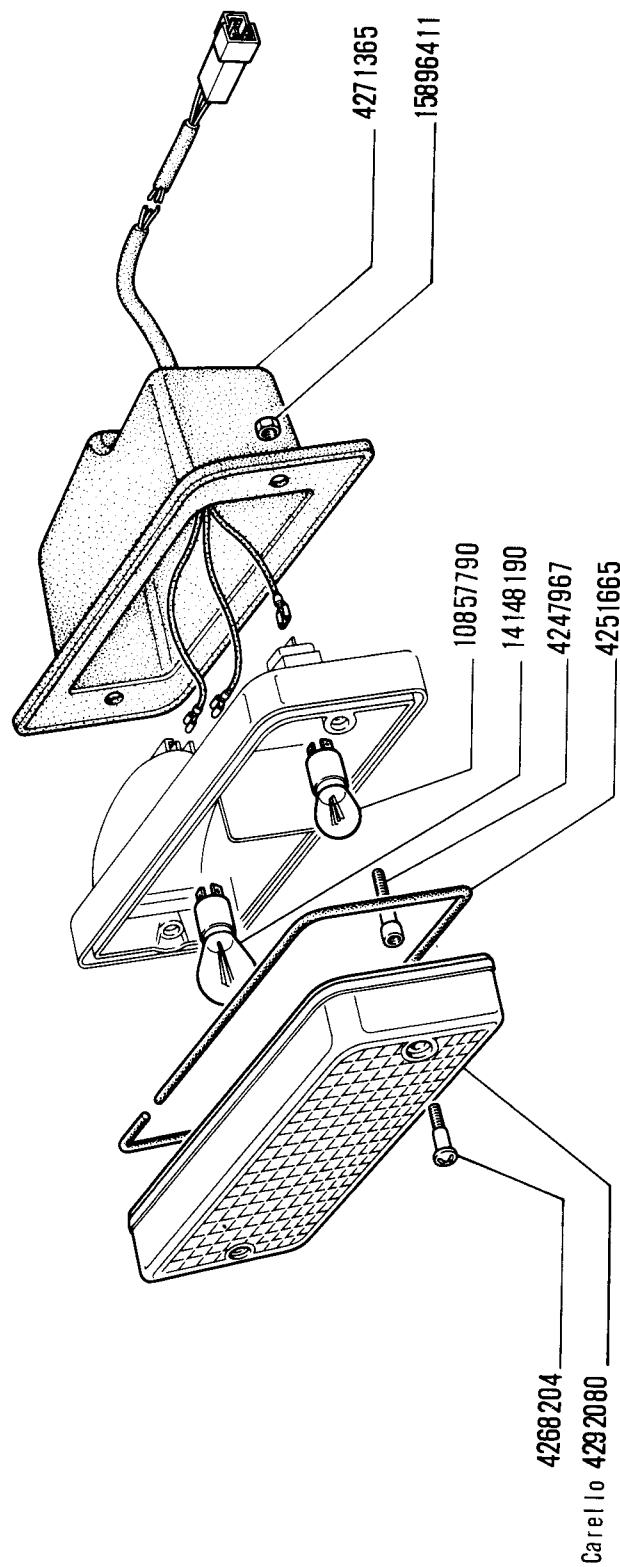

(29004) D

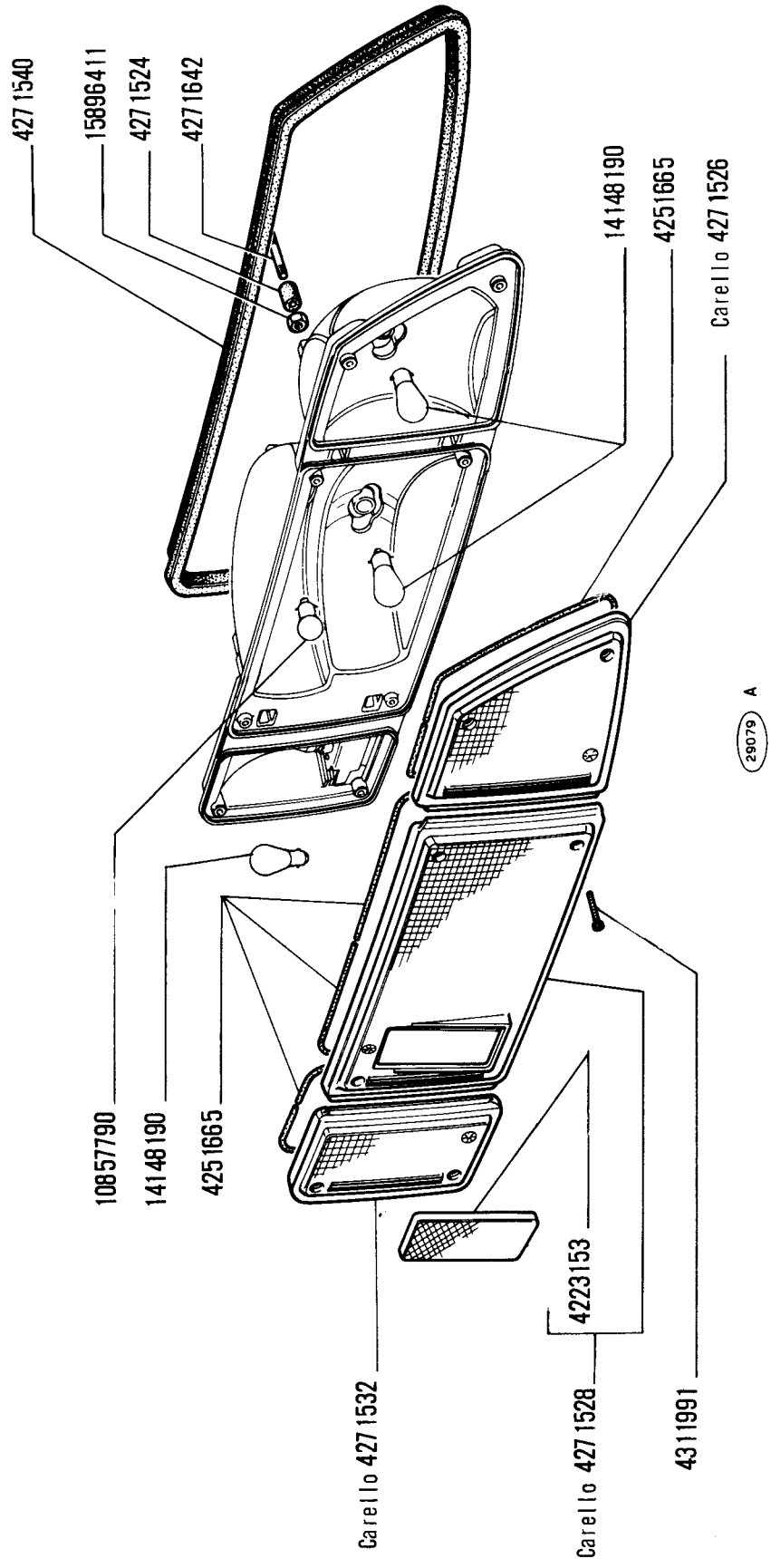

X1 9 (2 ED.)
 SGR. 55423/ 1 FANALE POSTERIORE 4271523
 VALE PER TUTTI I MOD.BASE

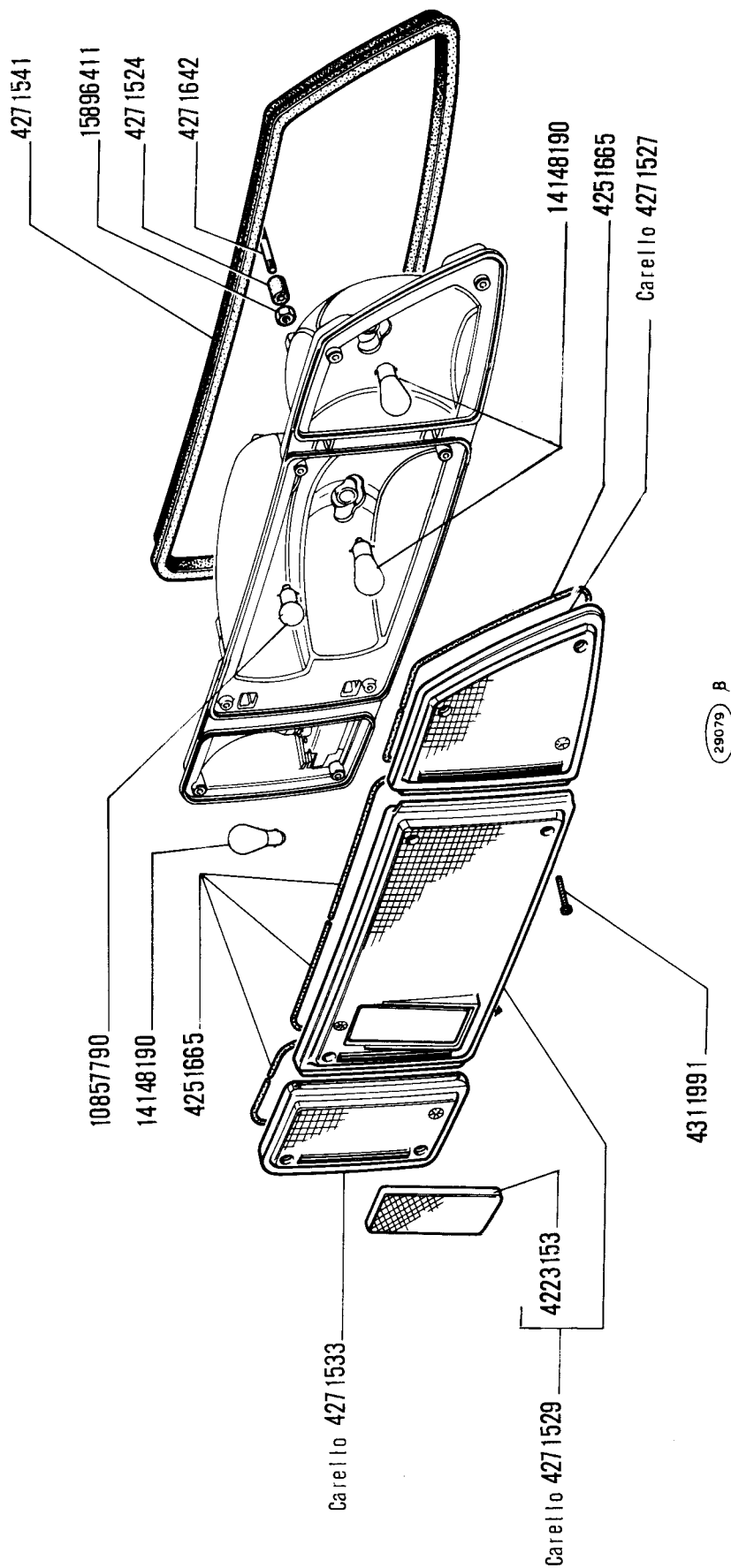

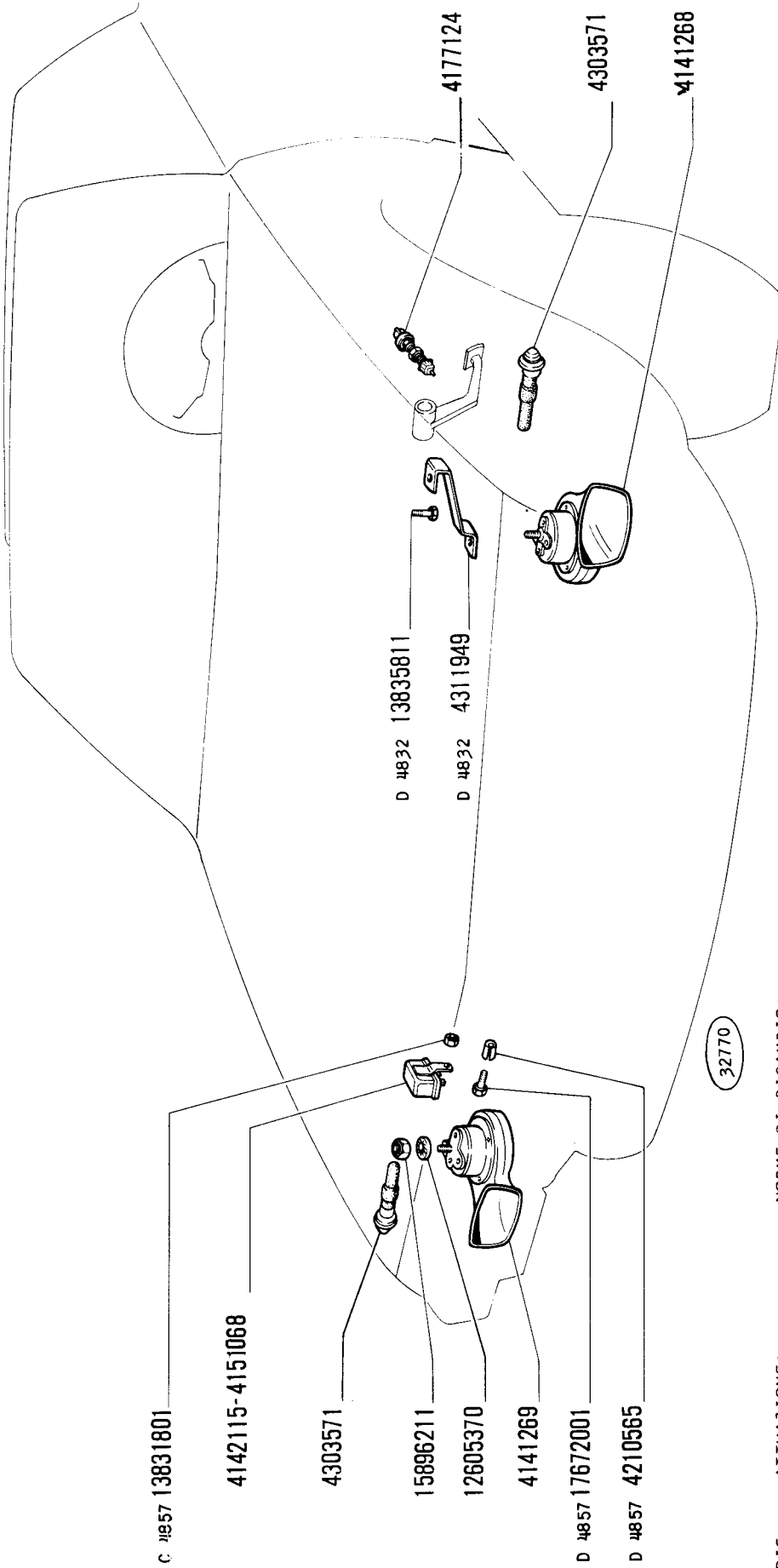

NORME DI RICAMBIO:

MODIF. ATTUAZIONE:
 D 4832 VEIT 000556
 D 4857 2-1973

1	8-1974	55501
---	--------	-------

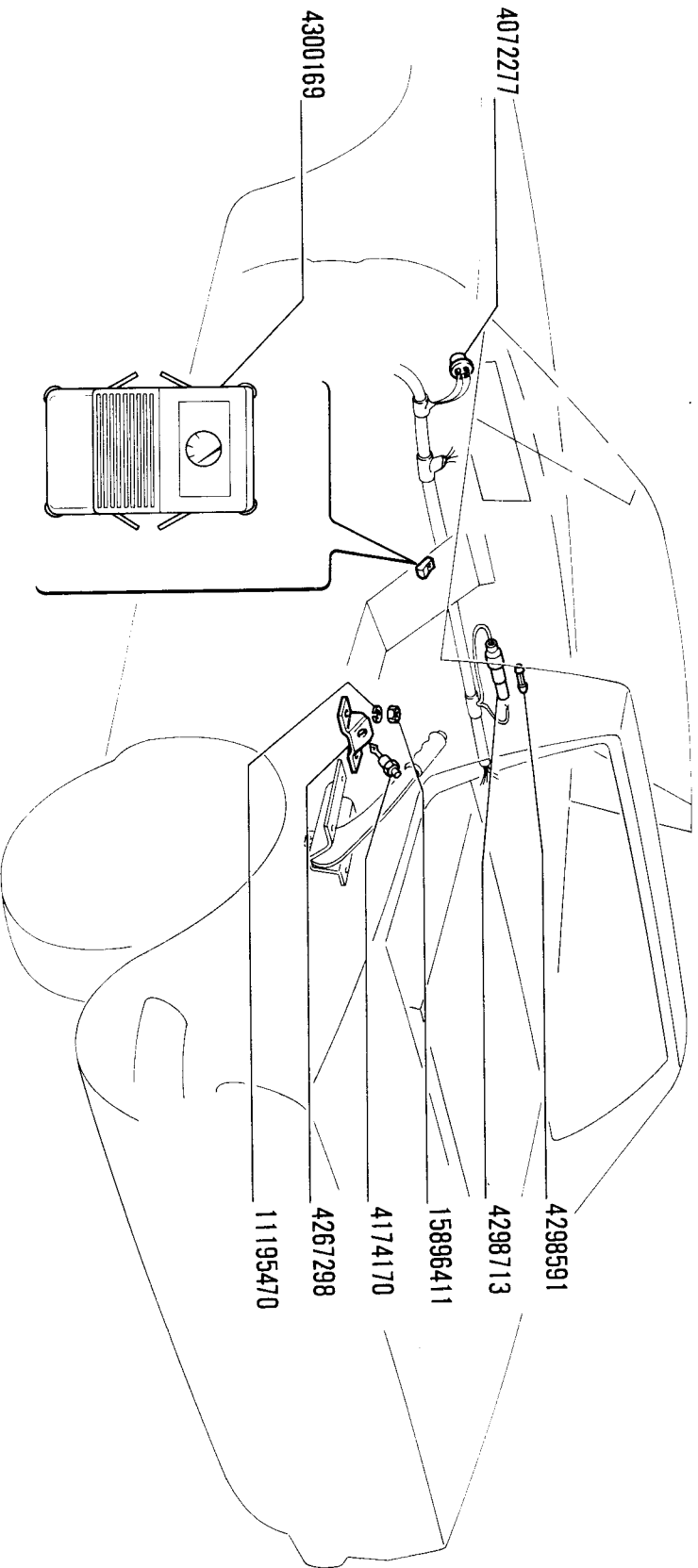

80000

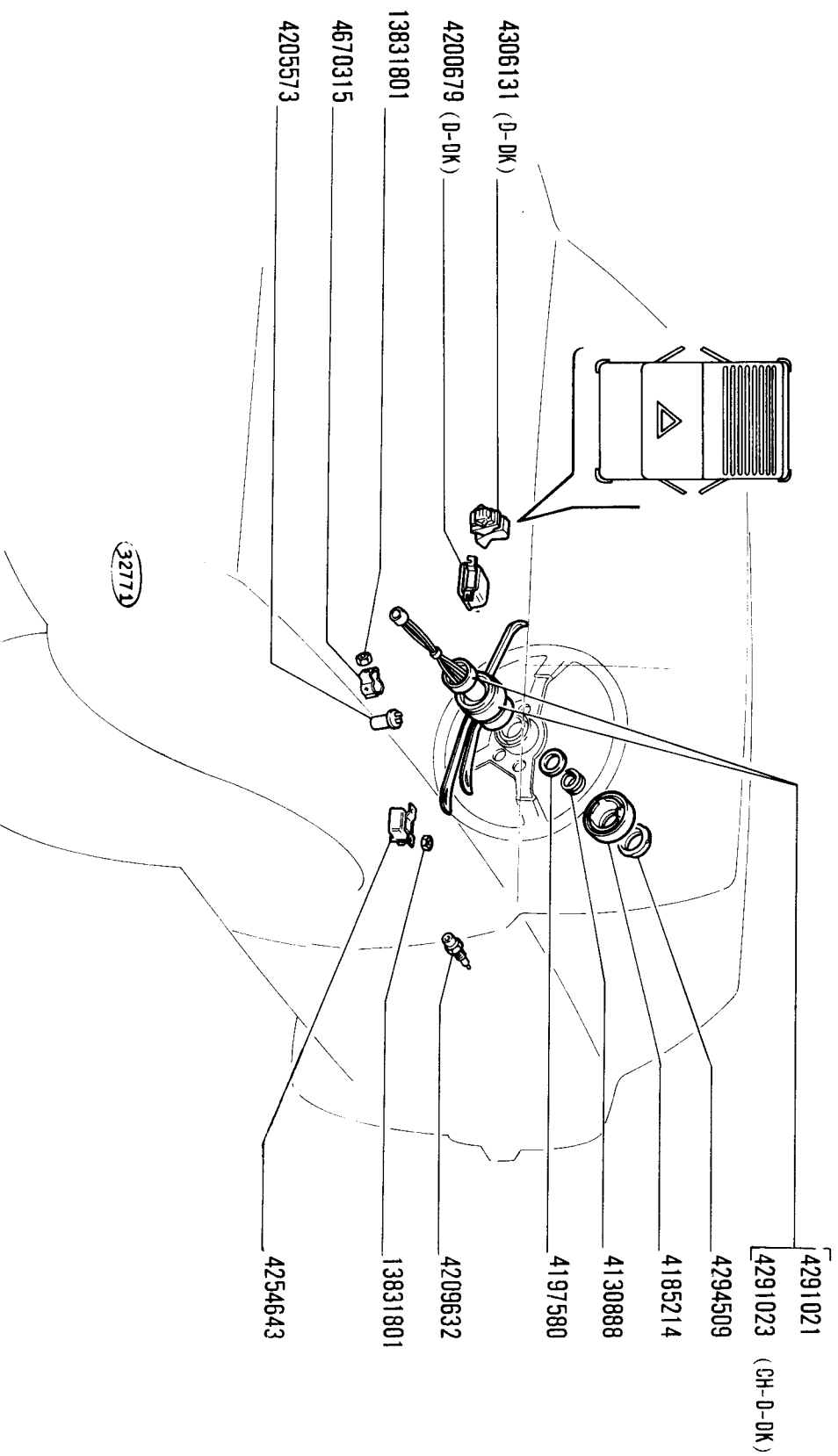

X1 9 (2 ED.)
 SGR. 55515 ACCESSORI VARI
 VALE PER TUTTI I MOD. BASE
 0029=LUNOTTO TERMICO

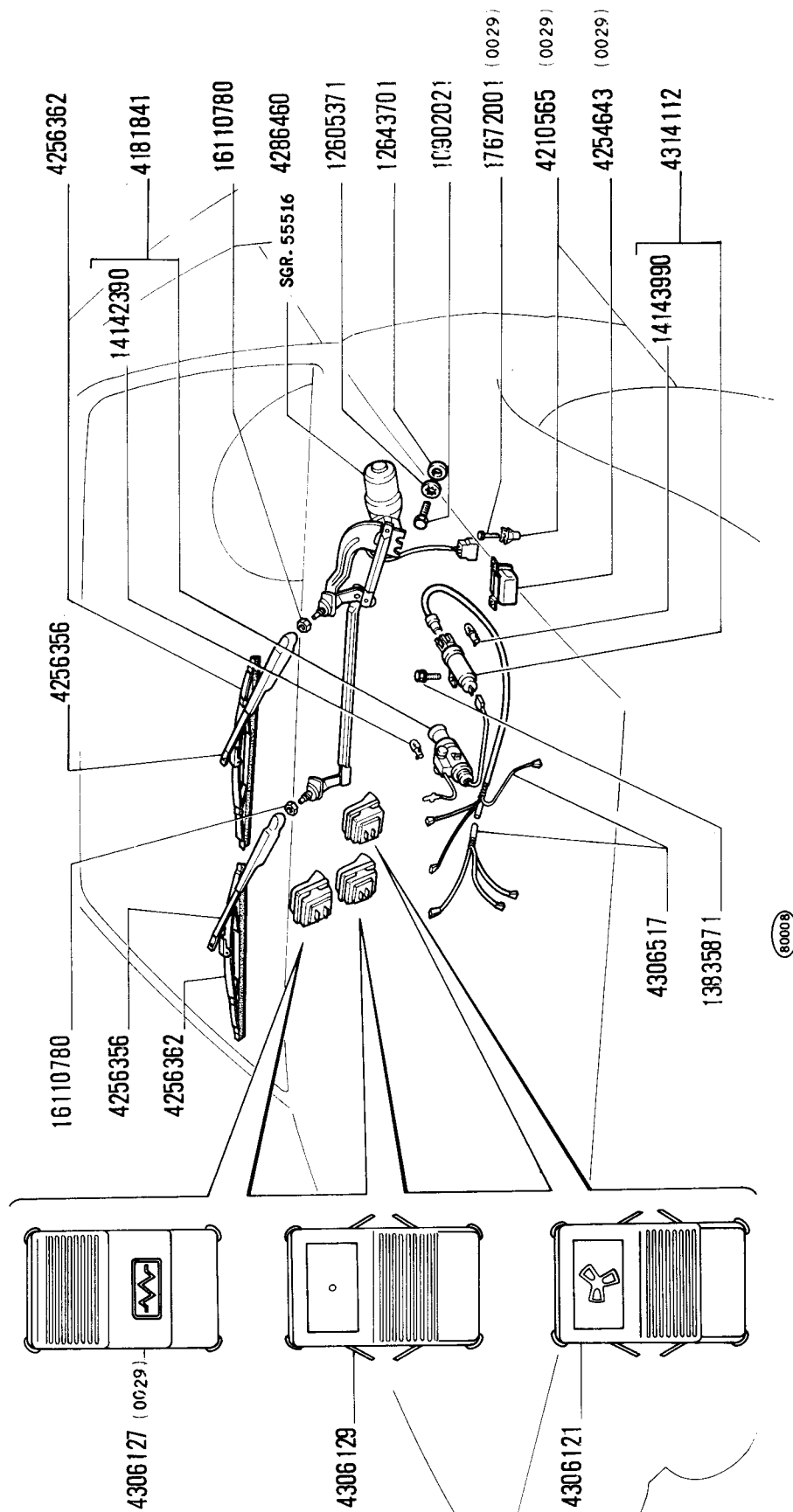

80008

X1 9 (2 ED.)
 SGR. 55516 Tergicristallo 4286460 (MARELLI)
 VALE PER TUTTI I MOD. BASE

